



FRC B2M Process Flows Sequence Diagrams

For the SA and WA Gas Retail Markets.

Version: 3.4
Last Update : 15 August 2011

Disclaimer/Preamble:

This document has been modified to comply as closely as possible with the jurisdictional conditions of both the South Australian and Western Australian gas retail markets in place since 1 October 2009. The reader needs to be aware of the following changes.

- (a) Several terms have been changed to a general term where possible with a market specific definition; and
- (b) in the interests of keeping new terms and acronyms to a minimum, the original word has been italicised where possible to indicate that its definition again depends on its location.

This approach is to promote interchange-ability in these documents for the benefit of stakeholders from both states

The terms and there relevant definitions are as follows:

Term:	South Australian Market Definition:	Western Australian Market Definition:
Market Operator	AEMO	REMCo
Retail Market Rules (RMR)	Retail Market Procedures	Retail Market Rules

For more information please contact the Market Operator in your state:

	AEMO	REMCo
Website:	http://www.aemo.com.au	http://www.remco.net.au

Version History

Version	Date	Author(s)	Changes and Comments
0.1	30/9/03	D Bone	Create shell
0.2	1/10/03	S. Jovanoski	Updated with Process Maps and Sequence Diagrams
0.3	2/10/03	S. Jovanoski	Updated with feedback from LogicaCMG
1.0	3/10/03	S. Jovanoski	Update with feedback from LogicaCMG and consistency checks
2.0	19/11/03	S Jovanoski, Z Gemmell, M Decker	Updated to incorporate: <ul style="list-style-type: none"> • Amendments included in 24 October 2003 version of <i>RMR</i>; • Amendments included in BS C1.5 and ICD V1.5 • Internal review; • Participant feedback on version 1.0. Added process flows for Balancing, Allocation and Reconciliation (BAR)
2.01	1/12/03	Z Gemmell	Updated to incorporate comments received from Alinta Sales and Alinta Networks in response to v2.0
2.9	19/1/04	Z Gemmell	Updated to incorporate: <ul style="list-style-type: none"> • Comments received at the Quality Workshop (held 4&5 December 2003); • Participant feedback on version 2.01 • Amendments included in version 3.0 of the <i>RMR</i>; and • Internal review.
3.0	7/5/04	Z Gemmell	Updated to incorporate: <ul style="list-style-type: none"> • Amendments included in version 4.0C of the <i>RMR</i>; and • Amendments included in version 3.0 of the Interface Control Document
3.1	1/6/05	REMCo	Updated to reflect amendments incorporated in <i>RMR</i> V5.0.
3.2	15/11/05	REMCo	Updated to reflect amendments incorporated in <i>RMR</i> V5.2: <ul style="list-style-type: none"> - update of number of business days for processing permanent removal requests (R6); and - new flow chart for BAR calculation suspension process.
3.3	17/11/05	REMCo	Addition of RF(B2M)- BAR 14 Recalculation of Gas Day Results
3.4	15/08/2011	Z Gemmell	Generic documentation changes, including the addition of a preamble for the document to be applicable in the SA and WA gas retail markets.

1. Table of Contents

1. TABLE OF CONTENTS	4
2. INTRODUCTION	6
3. MARKET OPERATOR REGISTRY	8
PF(B2M) - R1.1 TRANSFER (MOVE-IN).....	9
PF(B2M) - R1.2: TRANSFER (NON MOVE-IN) (OBJECTION PROCESS NOT SHOWN)	10
PF(B2M) - R1.3: TRANSFER (NON-MOVE-IN) OBJECTION	11
PF(B2M) - R1.4: TRANSFER (NON-MOVE-IN) OBJECTION WITHDRAWAL	12
PF(B2M) - R2: CHANGE OF STANDING DATA	13
PF(B2M) - R3: NEW CONNECTION.....	14
PF(B2M) - R4: DISCONNECTION	15
PF(B2M) - R5: RECONNECTION	16
PF(B2M) - R6: PERMANENT REMOVAL.....	17
PF(B2M) - R7: ERROR CORRECTION OF TRANSFER (NO OBJECTION)	18
PF(B2M) - R8: ERROR CORRECTION FOR PERMANENT REMOVAL OR NEW CONNECTION	19
4. BALANCING AND RECONCILIATION (BAR)	20
PF(B2M) - BAR1: SHIPPER REGISTER	21
PF(B2M) – BAR2: ALLOCATION INSTRUCTIONS	22
PF(B2M) – BAR3: BEFORE THE START OF THE GAS DAY (WESTERN AUSTRALIA).....	23
PF(B2M) – BAR4: BEFORE THE START OF THE GAS DAY (SOUTH AUSTRALIA)	25
PF(B2M) – BAR5: DURING THE GAS DAY (WESTERN AUSTRALIA) (HOURLY)	26
PF(B2M) – BAR6: DURING THE GAS DAY (SOUTH AUSTRALIA) (HOURLY)	27
PF(B2M) – BAR7: ALLOCATION	28
PF(B2M) – BAR8: RECONCILIATION	29
PF(B2M) – BAR9: DEEMED INJECTIONS	30
PF(B2M) - BAR10: DELIVERY POINT APPORTIONMENT (WESTERN AUSTRALIA)	32
PF(B2M) - BAR11: CALCULATING SWING SERVICE	34
PF(B2M) - BAR12: OFF-MARKET SWING SERVICE PROCUREMENT	35
PF(B2M) - BAR13: ALLOCATING SWING SERVICE.....	36
PF(B2M) - BAR14: BAR (Suspension and) Recalculation of Gas Day Results	34
5. DATABASES	38
PF(B2M) - DB1: REQUEST FOR BULK STANDING DATA (BY CURRENT USER)	39
PF(B2M) - DB2: MARKET OPERATOR TO PROVIDE HISTORICAL MARKET OPERATOR STANDING DATA	40
PF(B2M) - DB3: KEEPING NETWORK OPERATOR DATABASES ACCURATE.....	41
6. METERING	42
PF(B2M) - M1: PROVISION OF METERING DATA FOR BASIC-METERED DELIVERY POINTS	43
PF(B2M) - M2: PROVISION OF METERING DATA FOR INTERVAL-METERED DELIVERY POINTS	44
PF(B2M) - M3: PROVISION OF GATE-POINT METERING DATA.....	45
PF(B2M) - M4: DETERMINATION OF WHETHER INTERVAL-METER SHOULD BE AT SITE	46
PF(B2M) - M5: DETERMINATION OF WHETHER DELIVERY POINT CAN BE CONVERTED TO BASIC-METERED DELIVERY POINT	47
7. APPENDIX A SEQUENCE DIAGRAMS	48
SD(B2M) - R1: TRANSFER (MOVE-IN) CLEAN END TO END.....	49
SD(B2M) - R3: TRANSFER (NON-MOVE-IN) OBJECTION.....	51
SD(B2M) - R4: TRANSFER (NON-MOVE-IN) OBJECTION WITHDRAWAL.....	52
SD(B2M) - R5: TRANSFER (NON-MOVE-IN) OBJECTION MULTIPLE WITHDRAWALS.....	53
SD(B2M) - R6: CHANGE OF STANDING DATA (SINGLE/BULK)	54
SD(B2M) - R7: NEW CONNECTION	55
SD(B2M) - R8: DISCONNECTION (CLEAN)	56
SD(B2M) - R9: RECONNECTION (CLEAN)	57
SD(B2M) - R10: PERMANENT REMOVAL (CLEAN).....	58

SD(B2M) - R11: PERMANENT REMOVAL (FAIL TO GET READ)	59
SD(B2M) - R12: ERROR CORRECTION FOR PERMANENT REMOVAL	60
SD(B2M) - R13: ERROR CORRECTION FOR NEW CONNECTION	61
SD(B2M) - R14: ERROR CORRECTION OF TRANSFER WITH OBJECTION RECEIVED FROM NETWORK OPERATOR	62
SD(B2M) - BAR2: ALLOCATION INSTRUCTIONS	63
SD(B2M) - BAR3: SHIPPER REGISTER.....	64
SD(B2M) - DB1: KEEPING NETWORK OPERATOR DATABASES ACCURATE	65
SD(B2M) - DB2: PROVISION OF METERING DATA FOR BASIC-METERED DELIVERY POINTS	66
SD(B2M) - DB3: PROVISION OF METERING DATA FOR INTERVAL-METERED DELIVERY POINTS	67
SD(B2M) - DB4: PROVISION OF GATE-POINT METERING DATA	68
SD(B2M) - DB5: ABOVE 10 TJ DETERMINATION	69
SD(B2M) - DB6: BELOW 10 TJ DETERMINATION	70
SD(B2M) – DB7: REQUEST FOR BULK STANDING DATA.....	71
SD(B2M) – DB8: REQUEST FOR HISTORICAL STANDING DATA (CLEAN).....	72

2. Introduction

The Business-to-Market (B2M) process flow charts contained in this document have been developed and updated as a working aid to assist the implementation of the South Australia and Western Australia Gas Retail Markets (SA/WA markets). They use the 'swimming lane' style and show the business process flow(s) between market participants, including links to and from B2B process flows.

When reading and using this document, please note the following:

1. The process flow charts are designed to complement, but not replace, the following source documents:

- *Retail Market Rules (RMR)* ;
- Market Operator Business Specification;
- Interface Control Document (ICD).

The latest approved versions of these documents are published on the Market Operator website (see the preamble at the beginning of this document for the relevant Market Operator address).

2. While a reasonable effort has been made to ensure that these process flow charts are consistent with the *RMR* and the ICD, there may be differences between the process flow charts and the source reference documents. If there is a difference, the *RMR* and the ICD take precedence.

3. The process flow charts are not designed to aid the development of the B2B requirements for the SA/WA markets. The B2B process flows are provided separately in the Market Operator Information Pack and cross reference the B2M process flows.

4. The process flow charts are designed to, where possible, aid the identification of the necessary transactions between market participants. The following information is provided, where known:

- Victorian Gas Market physical transaction name;
- ICD logical transaction name;
- Medium type eg aseXML, manual notice;
- *RMR* rule reference(s).

5. The process steps within individual businesses are indicative only and do not necessarily identify all required process steps nor do they mandate the use of a particular process.

6. The drawing conventions used for these diagrams are as follows:

- a. Multiple flow arrows exiting from a process step indicate two or more independent process flows that occur following the step. If a flow is conditional that condition will be noted on the flow arrow.
- b. Alternative flows are indicated by a decision box containing a question.

7. The process flow charts are supported by sequence diagrams in Appendix A; where applicable.

8. The document has been divided into logical components reflecting the *RMR* and *ICD* structures:

- The Market Operator Registry
- Balancing and Reconciliation (BAR)
- Databases
- Metering
- Appendix A – Sequence Diagrams.

9. Related Documents are listed in the table below (the latest versions are available on the Market Operator website):

Ref	Artefact Name	Responsible Party or Authors
1	<i>Retail Market Rules</i>	Market Operator
3	Market Operator Business Specification	Market Operator
3	Market Operator Interface Control Document	Market Operator

3. Market Operator Registry

Market Operator Registry

PF(B2M) - R1.1 Transfer (Move-in)

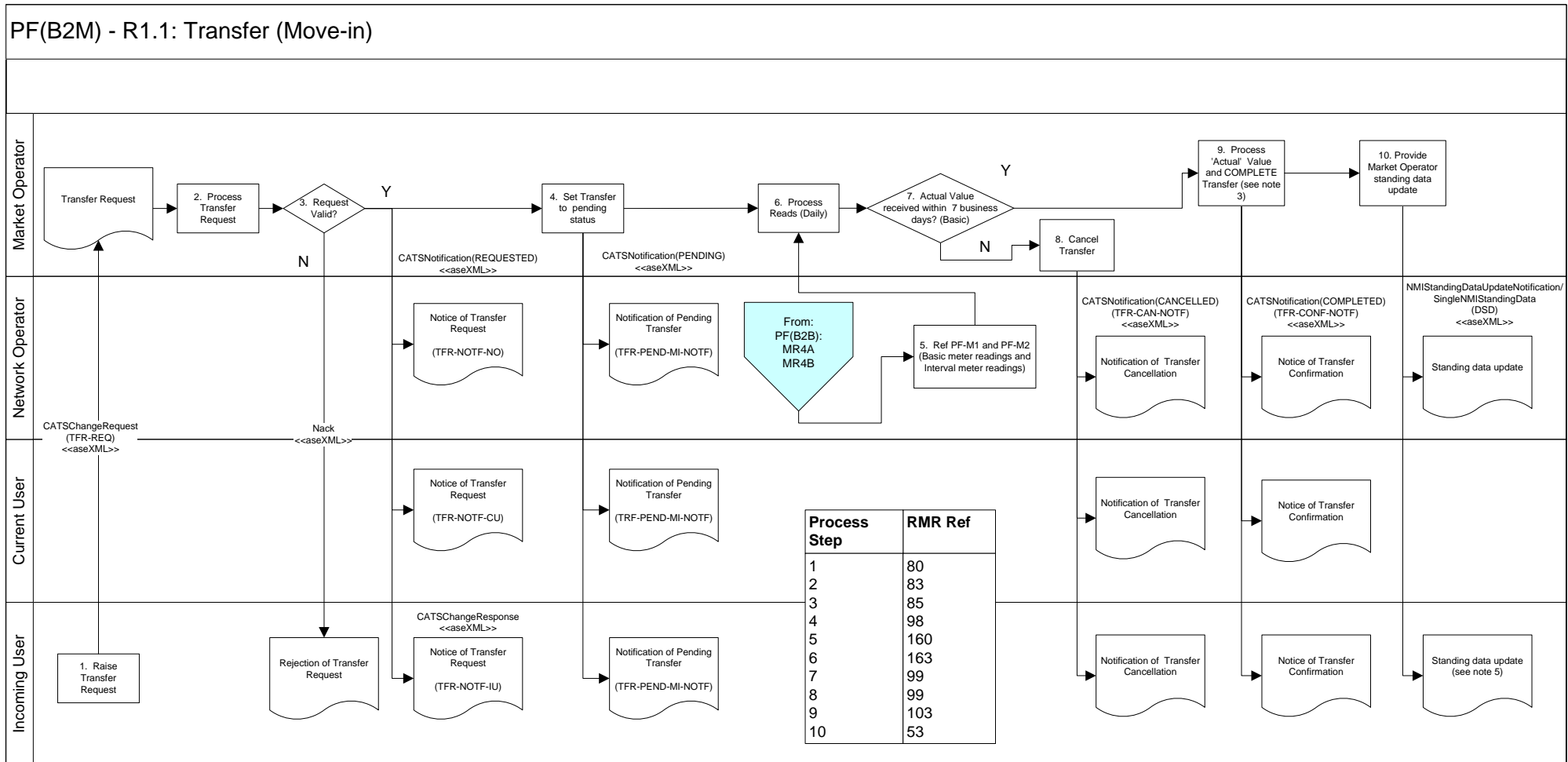

Project Information Pack	Page 1	Prepared by Market Operator	Date 7/05/04
Process Transfer (Move In)		Approved by Pending	Date Pending

- NOTES:**
- (1) Assumes no transfer withdrawal.
 - (2) Assumes meter reading received is valid (i.e. does not show meter read validation process)
 - (3) Assumes an actual, deemed, substituted or special reading is received
 - (4) Assumes Network Operator does not send a NACK on CATSNotification
 - (5) Incoming user has become the current user

PF(B2M) - R1.2: Transfer (Non Move-in) (Objection Process Not Shown)

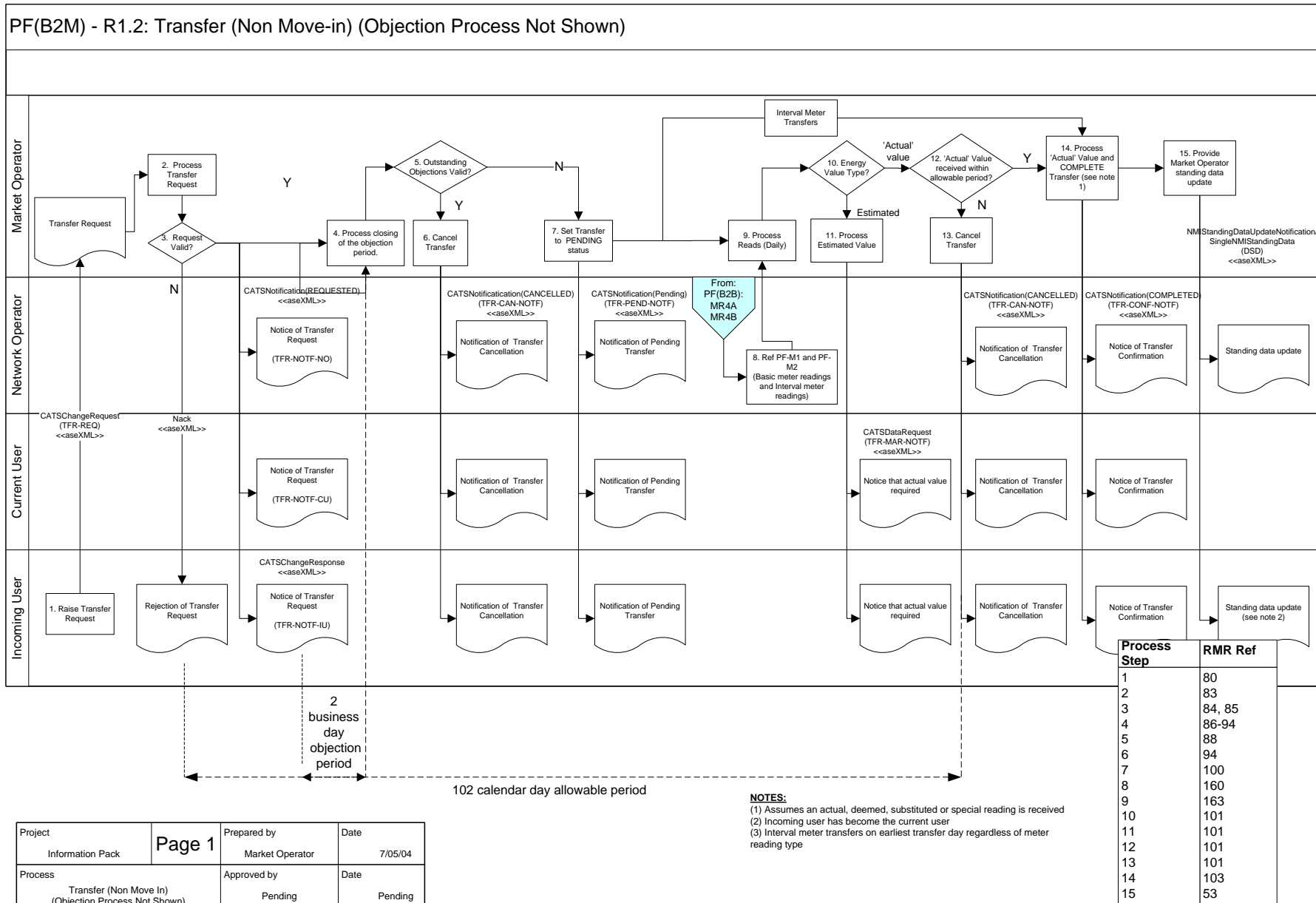

PF(B2M) - R1.3: Transfer (Non-Move-In) Objection

PF(B2M) - R1.3: Transfer (Non-Move-In) Objection

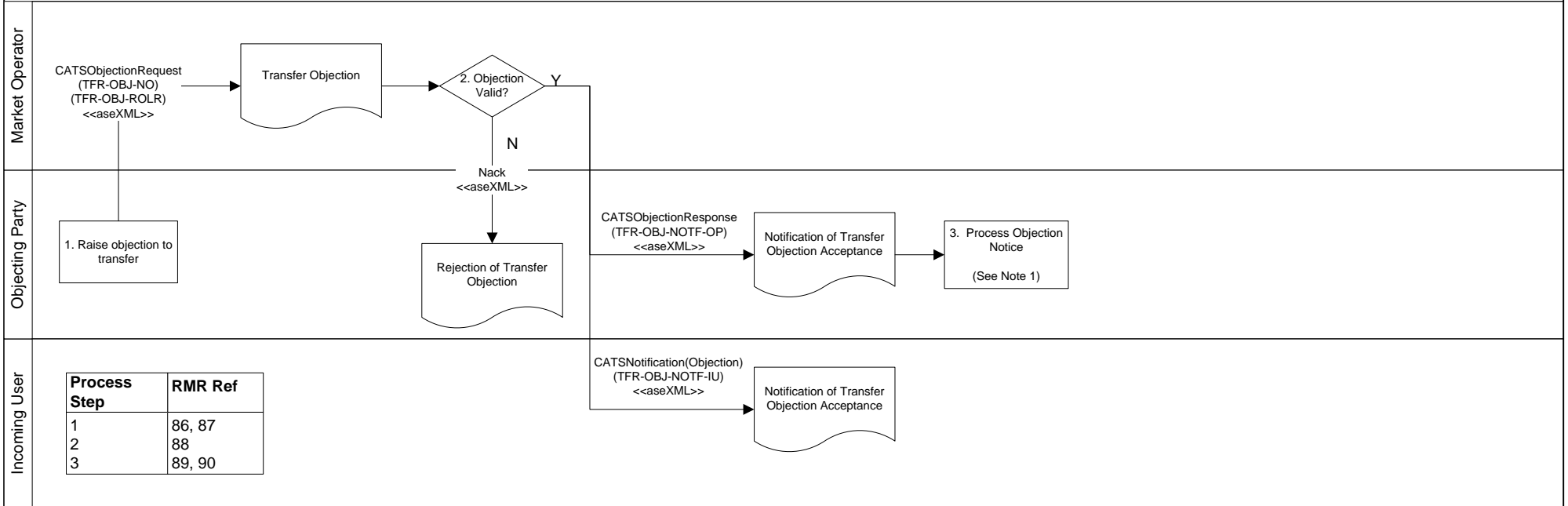

Project Information Pack	Page 1	Prepared by Market Operator	Date 7/05/04
Process Transfer (Non-Move-In) Objection		Approved by Pending	Date Pending

NOTES:

(1) "Process Objection Notice" leads into the "Transfer Objection Withdrawal" process.

PF(B2M) - R1.4: Transfer (Non-Move-In) Objection Withdrawal

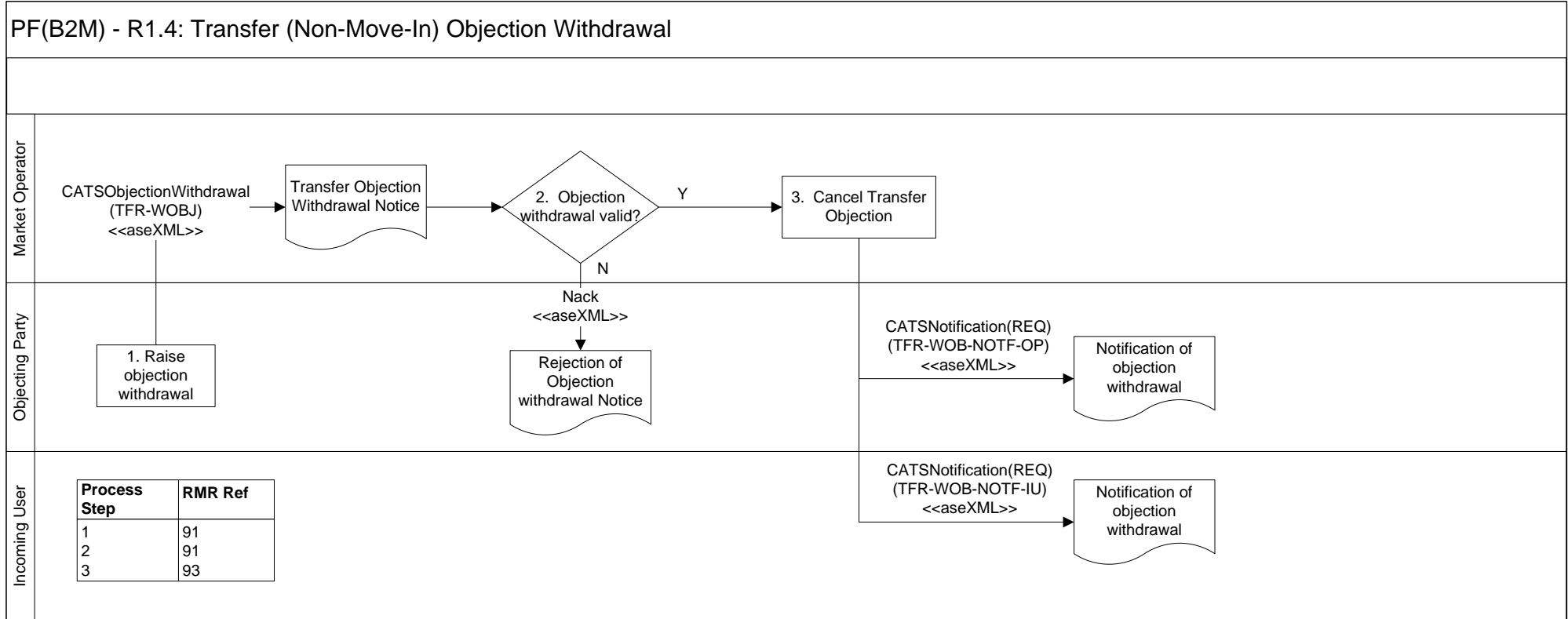

Project Information Pack	Page 1	Prepared by Market Operator	Date 7/05/04
Process Transfer (Non-Move-In) Objection Withdrawal		Approved by Pending	Date Pending

NOTES:

(1) In the event of multiple objections, the physical transaction at Step 3 may be CATSNotification(OBJ) or CATSNotification(PEN)

PF(B2M) - R2: Change of Standing Data

PF(B2M) - R2: Change of Standing Data

Network Operator is the source of the data, therefore no objection period applies.

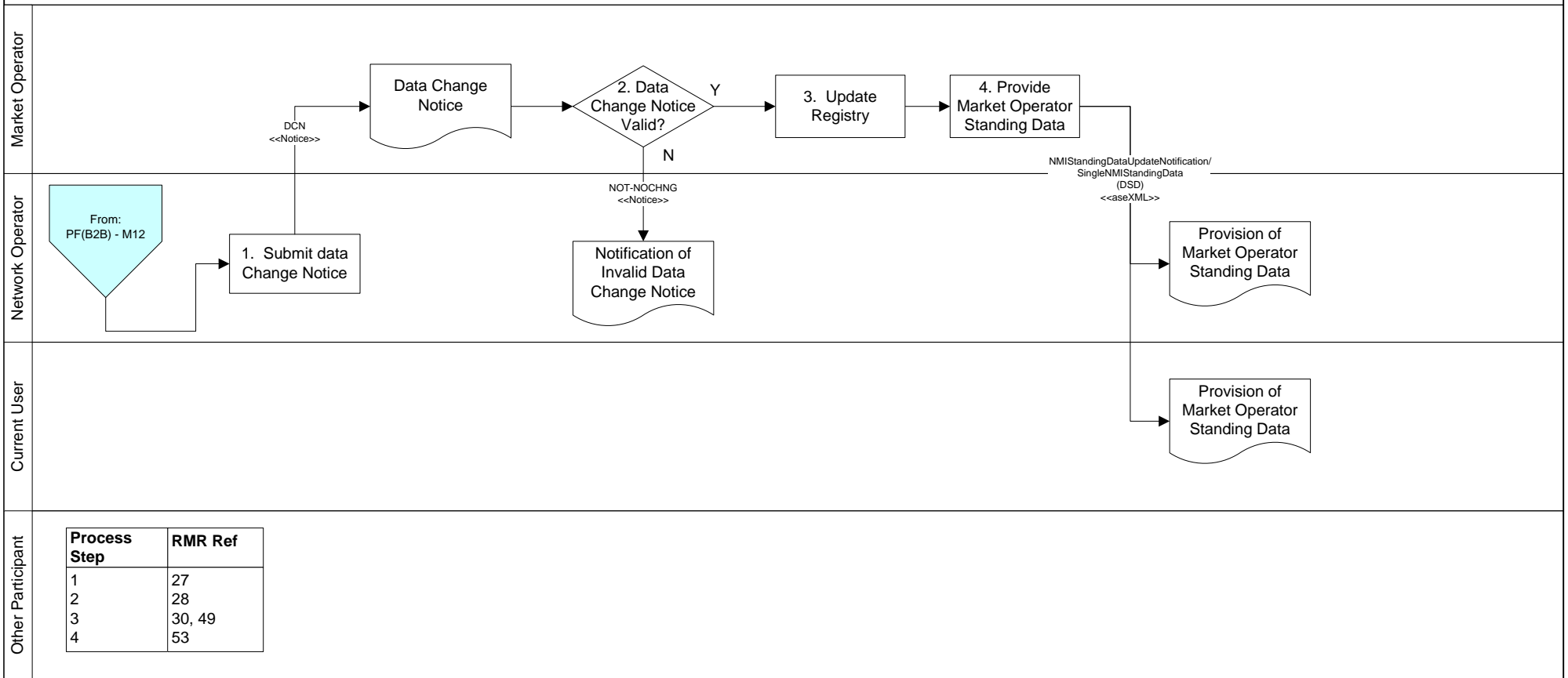

Process Step	RMR Ref
1	27
2	28
3	30, 49
4	53

Project Information Pack	Page 1	Prepared by Market Operator	Date 7/05/04
Process Change of Standing Data (Initiated by Network Operator)		Approved by Pending	Date Pending

NOTES:

(1) Process flow does not show the process for multiple data change transactions.

PF(B2M) - R3: New Connection

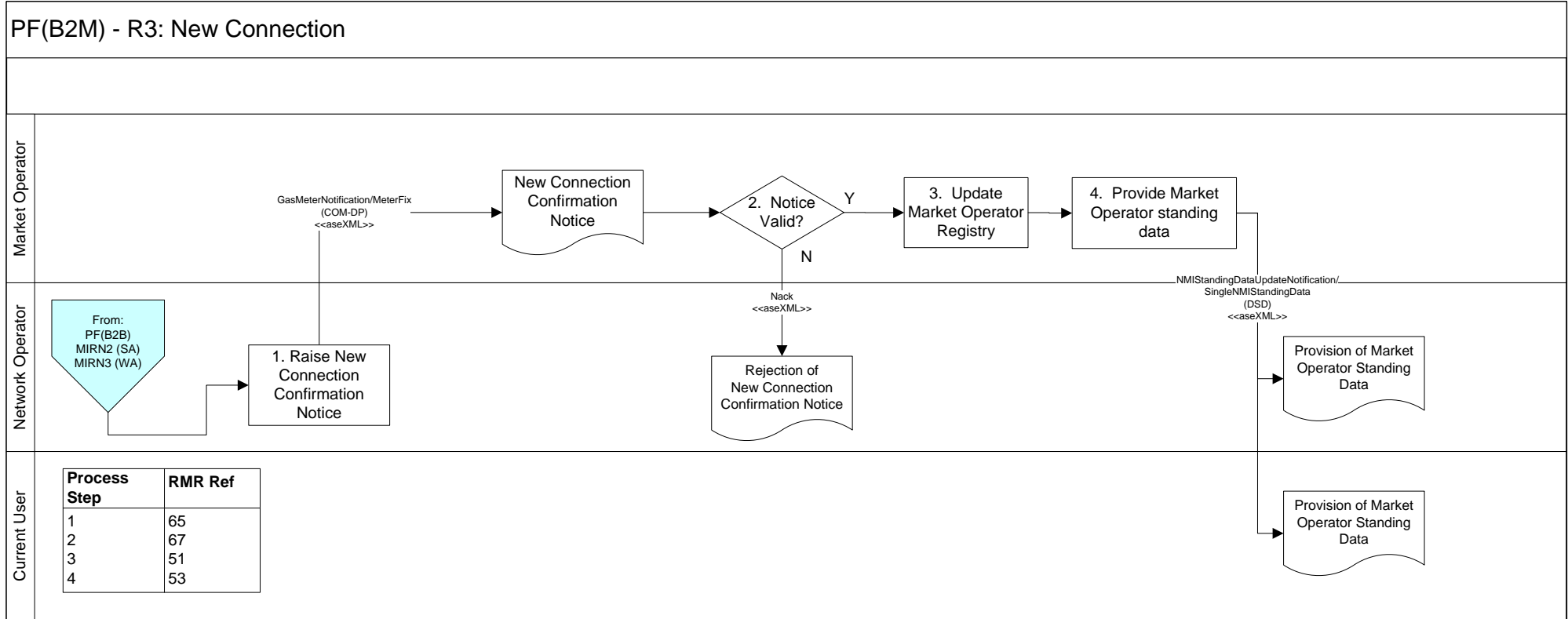

Project Information Pack	Page 1	Prepared by Market Operator	Date 7/05/04
Process New Connection		Approved by Pending	Date Pending

PF(B2M) - R4: Disconnection

PF(B2M) - R4: Disconnection (Basic metered site)

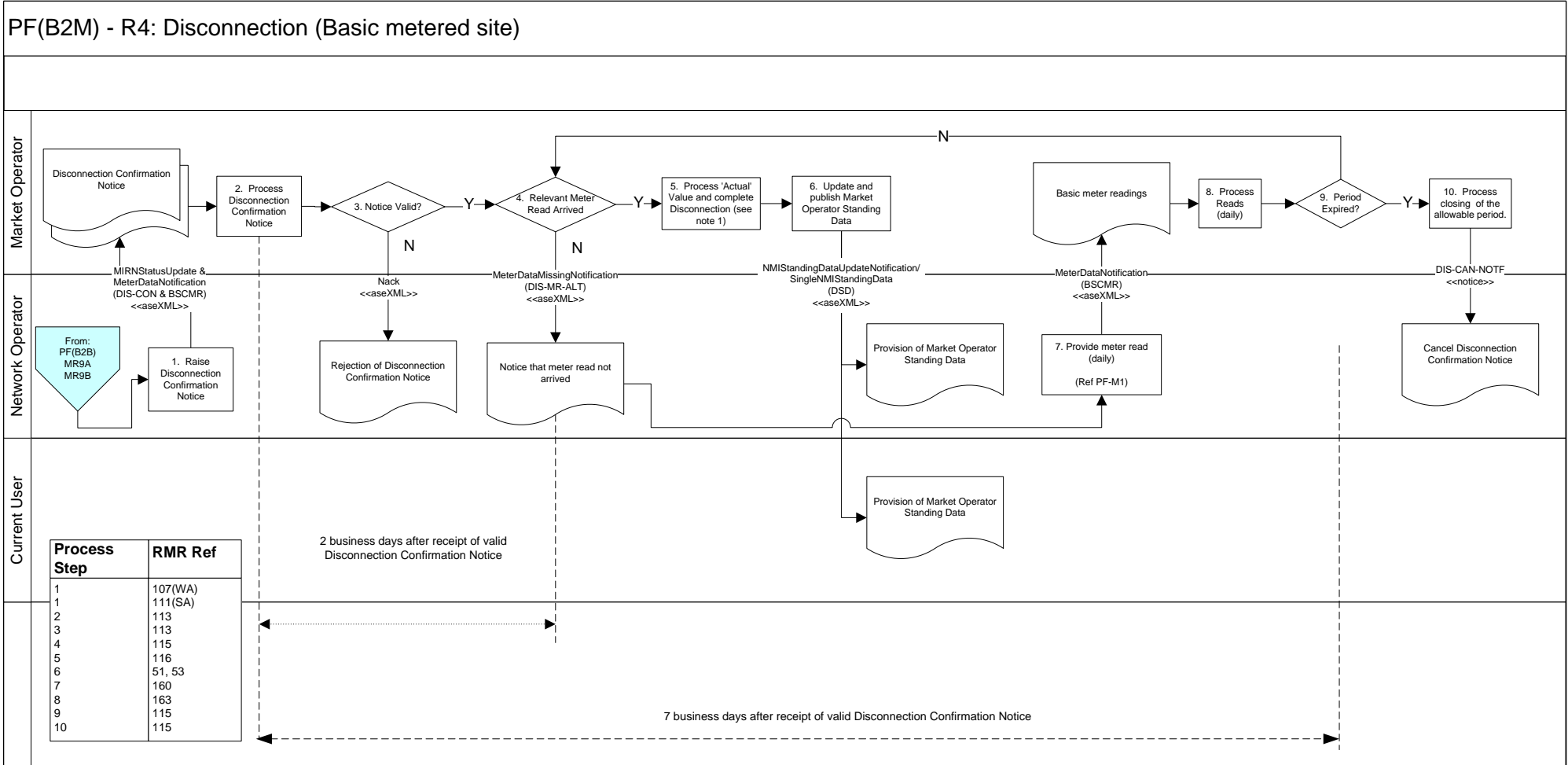

Project Information Pack	Page 1	Prepared by Market Operator	Date 7/05/04
Process Disconnection (Basic Metered Site)		Approved by Pending	Date Pending

NOTES:

- (1) Assumes an actual, estimated, or substituted meter reading is received.
- (2) Same process applies for interval meters, where the only change is the type of meter reading provided at step 7.
- (3) Assumes no other transactions (e.g. reconnection) are in progress

PF(B2M) - R5: Reconnection

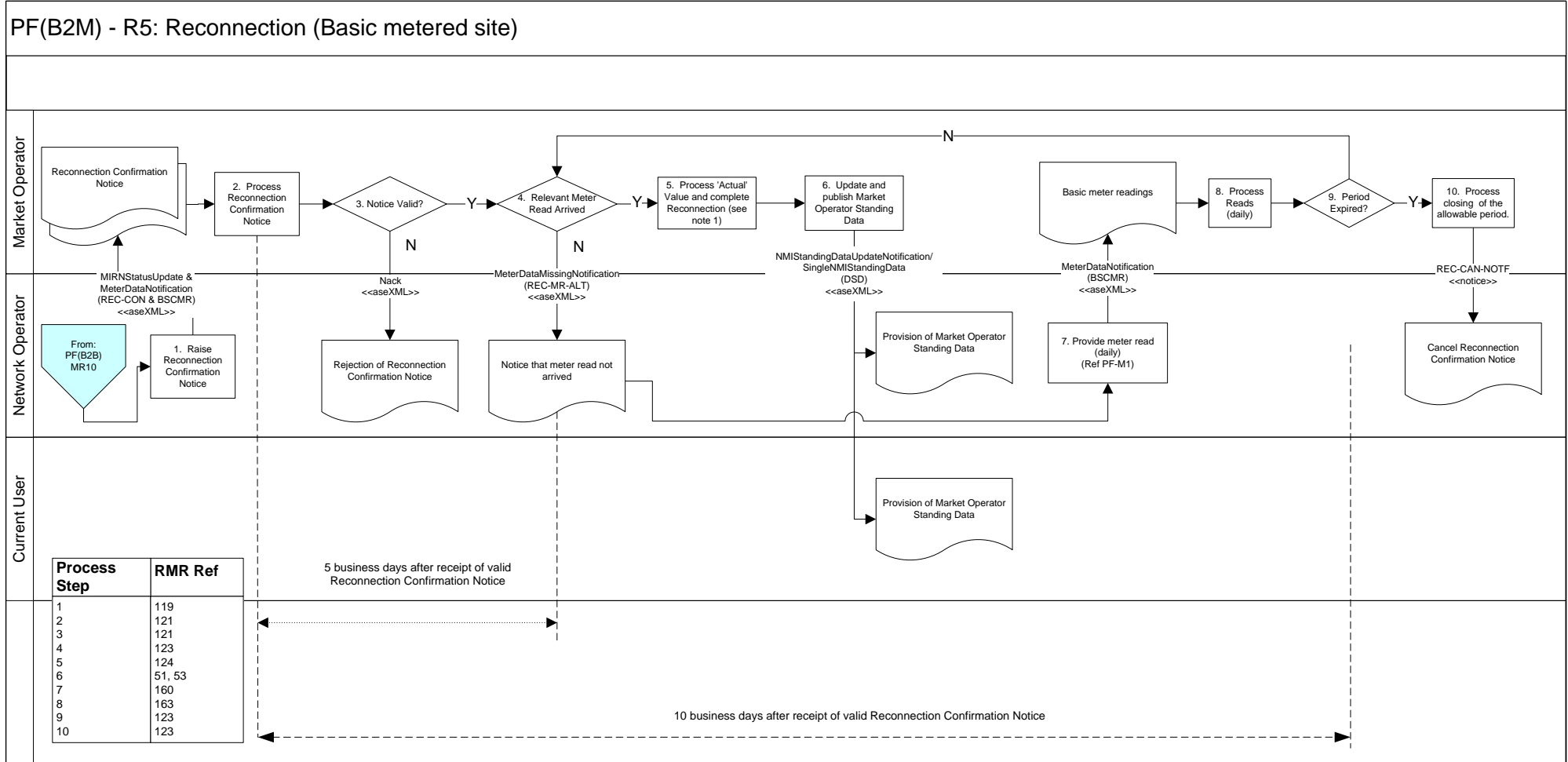

Project	Page 1	Prepared by	Date
Information Pack		Market Operator	7/05/04
Process		Approved by	Date
Reconnection (Basic Metered Site)		Pending	Pending

NOTES:

- (1) Assumes an actual, estimated, or substituted meter reading is received.
- (2) Same process applies for interval meters, where the only change is the type of meter reading provided at step 7.
- (3) Assumes no other transactions (e.g. disconnection) are in progress.

PF(B2M) - R6: Permanent Removal

PF(B2M) - R6: Permanent Removal (MIRN Deregistered)(Basic metered site)

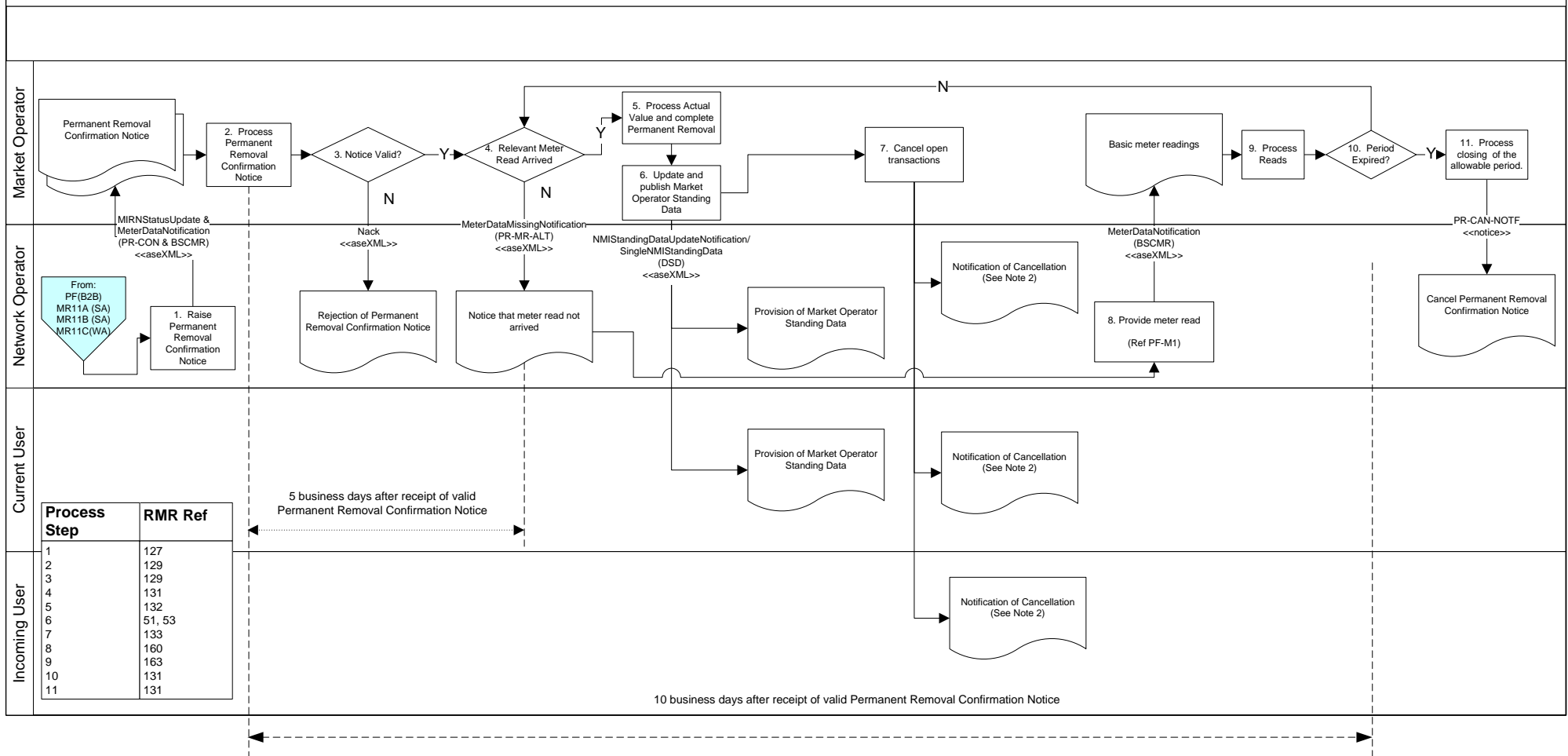

NOTES:

- (1) Does not include meter read validation process.
- (2) Four cancellation types:
 - (i) CATSNotification(CANCELLED); TFR-CAN-NOTF; aseXML;
 - (ii) CATSNotification(CANCELLED); ECNET-CAN-NOTF; aseXML;
 - (iii) DIS-CAN-NOTF; Notice;
 - (iv) REC-CAN-NOTF; Notice.

Project Information Pack	Page 1	Prepared by Market Operator	Date 14/09/2005
Process Permanent Removal (Basic Metered Site)		Approved by Pending	Date Pending

PF(B2M) - R7: Error Correction of Transfer (No Objection)

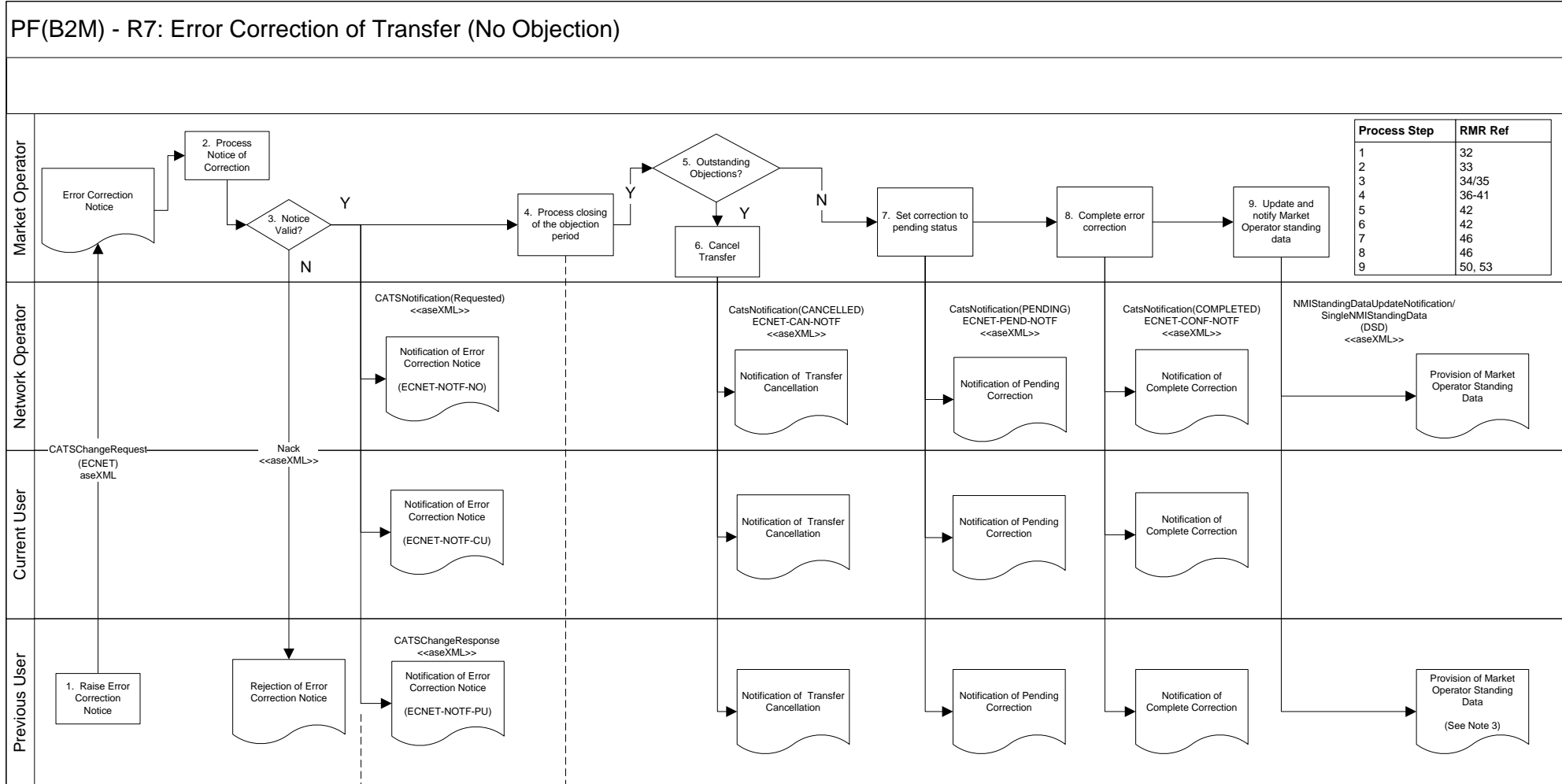

2 business day objection period

Notes:

- (1) Assumes no objections.
- (2) Assumes no correction withdrawal
- (3) Previous user receives standing data update, since they have now become the 'current user'

Project Information Pack	Page 1	Prepared by Market Operator	Date 7/05/04
Process Error Correction for Transfer (No Objection)		Approved by Pending	Date Pending

PF(B2M) - R8: Error Correction for Permanent Removal or New Connection

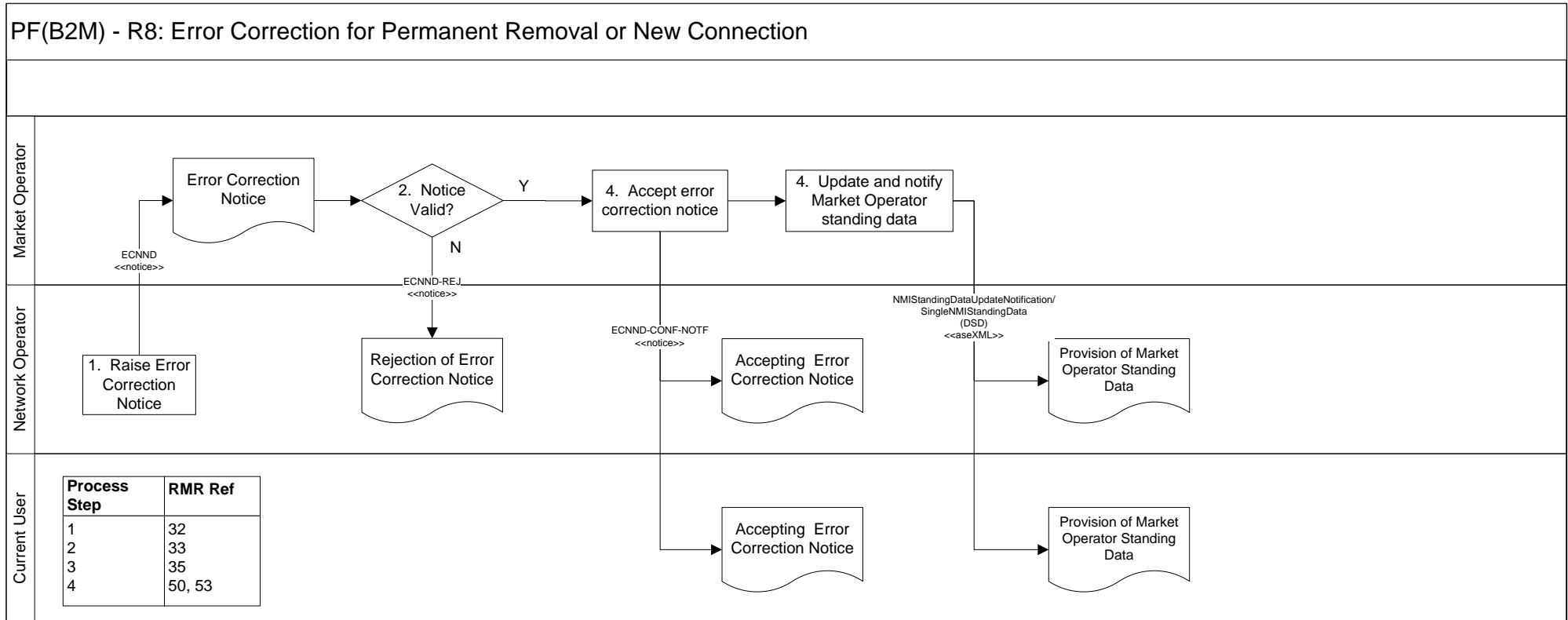

Project Information Pack	Page 1	Prepared by Market Operator	Date 7/05/04
Process Error Correction for Permanent Removal or New Connection		Approved by Pending	Date Pending

NOTES:

- (1) Initiated by Network Operator via GRMS Operations Staff.
- (2) Correction withdrawal process not shown.

4. Balancing And Reconciliation (BAR)

Balancing And Reconciliation

PF(B2M) - BAR1: Shipper Register

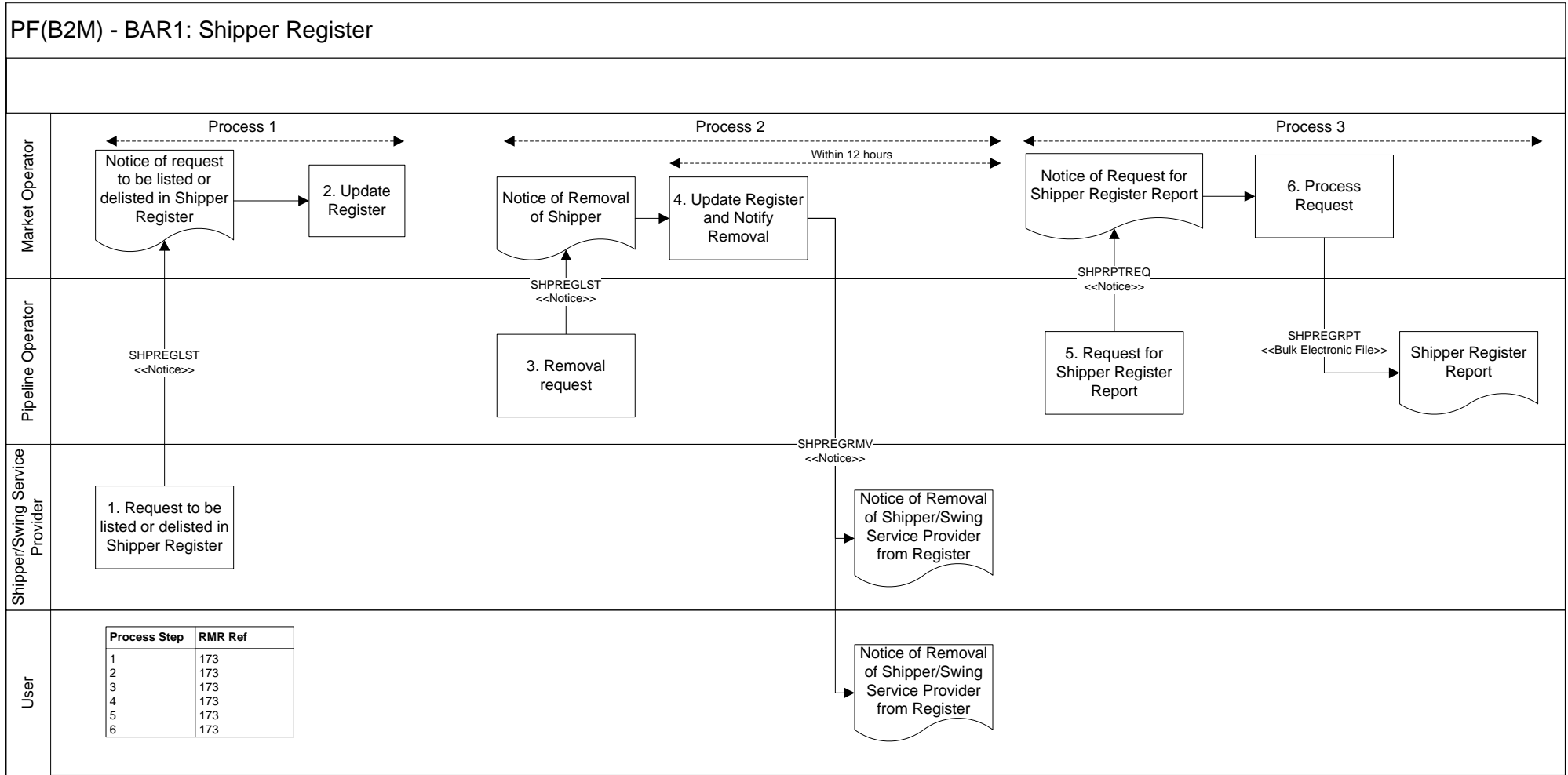

Project Information Pack	Page 1	Prepared by Market Operator	Date 7/05/04
Process Shipper Register		Approved by Pending	Date Pending

PF(B2M) – BAR2: Allocation Instructions

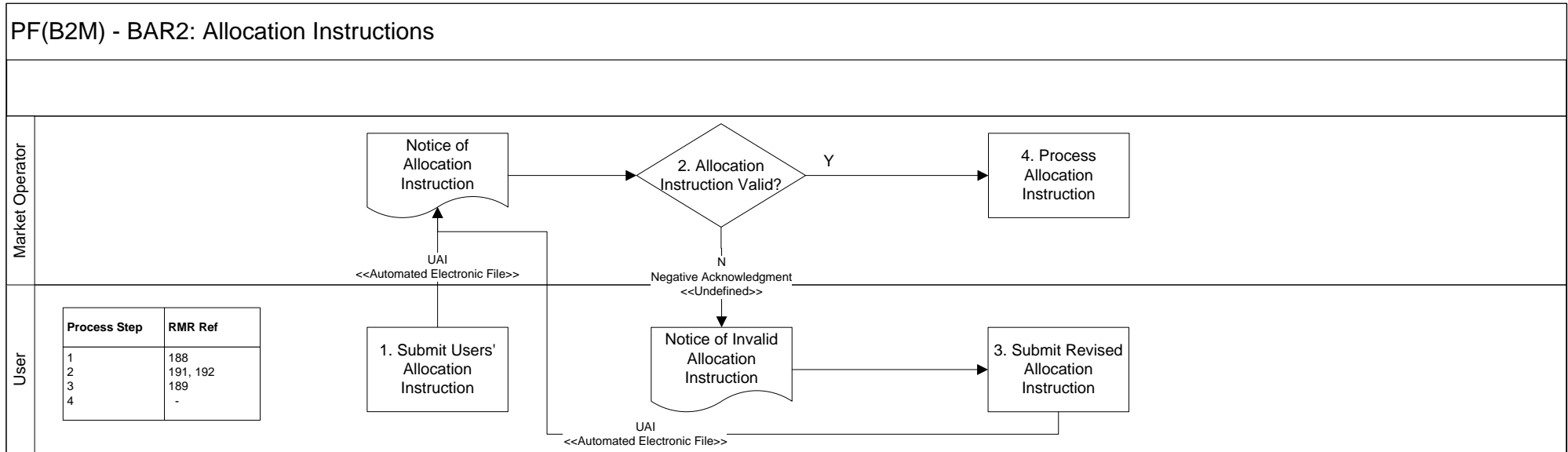

Project Information Pack	Page 1	Prepared by Market Operator	Date 7/05/04
Process Allocation Instructions		Approved by Pending	Date Pending

Notes:

- (1) Users may submit revised Allocation Instructions up to 9 hours after the start of the gas day.
- (2) If no valid Allocation Instruction received, REMCo to determine User's Allocation Instruction and advise of this value (as per Rule 192). The relevant transactions are UA-SHP, UAI-SUBS and NOT-UAI-USR.
- (3) If REMCo determines a user's allocation instruction in accordance with Rule 192 (note (2) above), a user may still submit a revised allocation instruction subject to (note (1)) Rule189(2).

PF(B2M) – BAR3: Before The Start Of The Gas Day (Western Australia)

PF(B2M) - BAR3: Before The Start Of The Gas Day (WA)

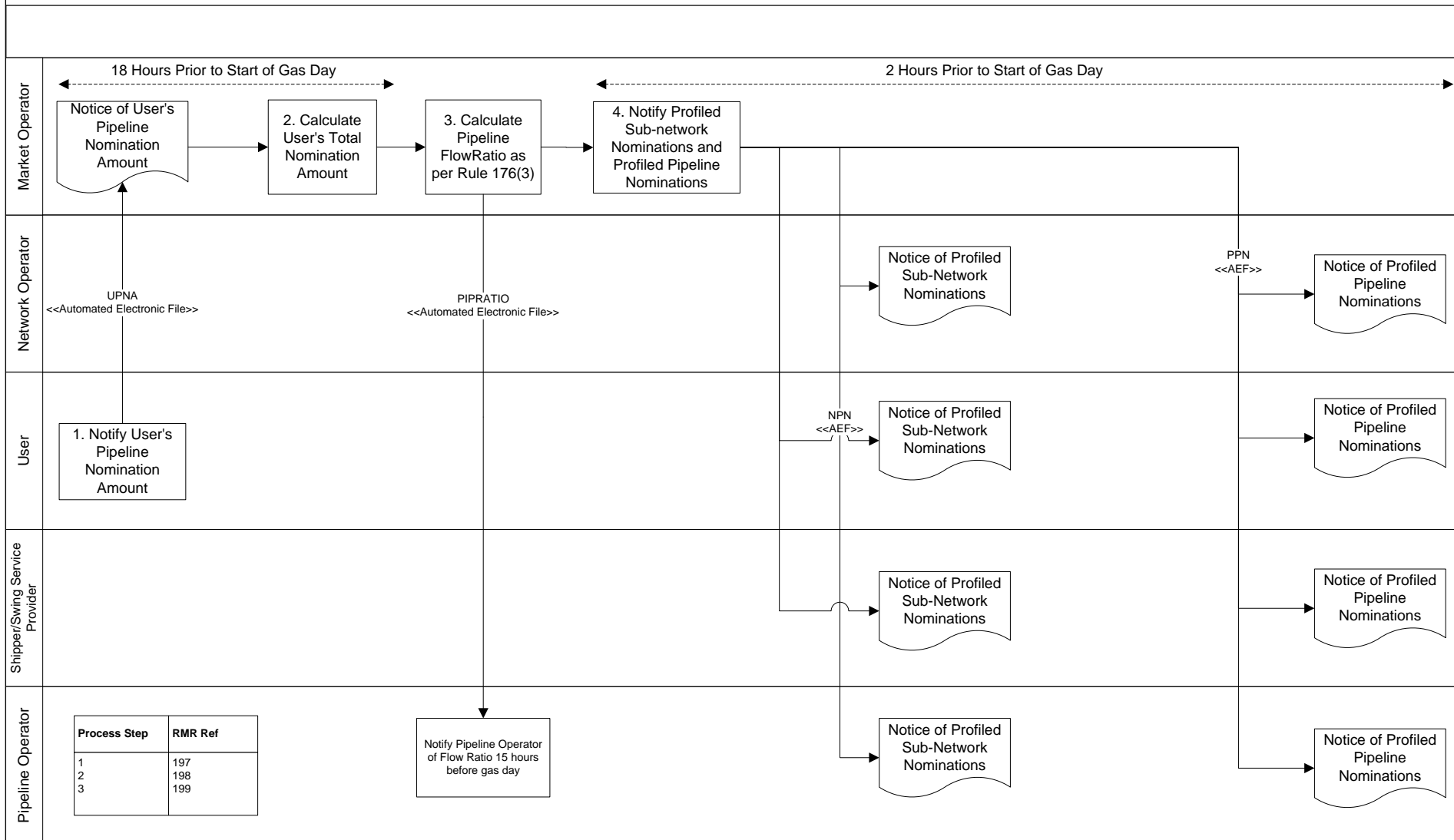

Project Information Pack	Page 1	Prepared by Market Operator	Date 7/05/04
Process Before The Start Of The Gas Day (W.A).		Approved by Pending	Date Pending

PF(B2M) – BAR4: Before The Start Of The Gas Day (South Australia)

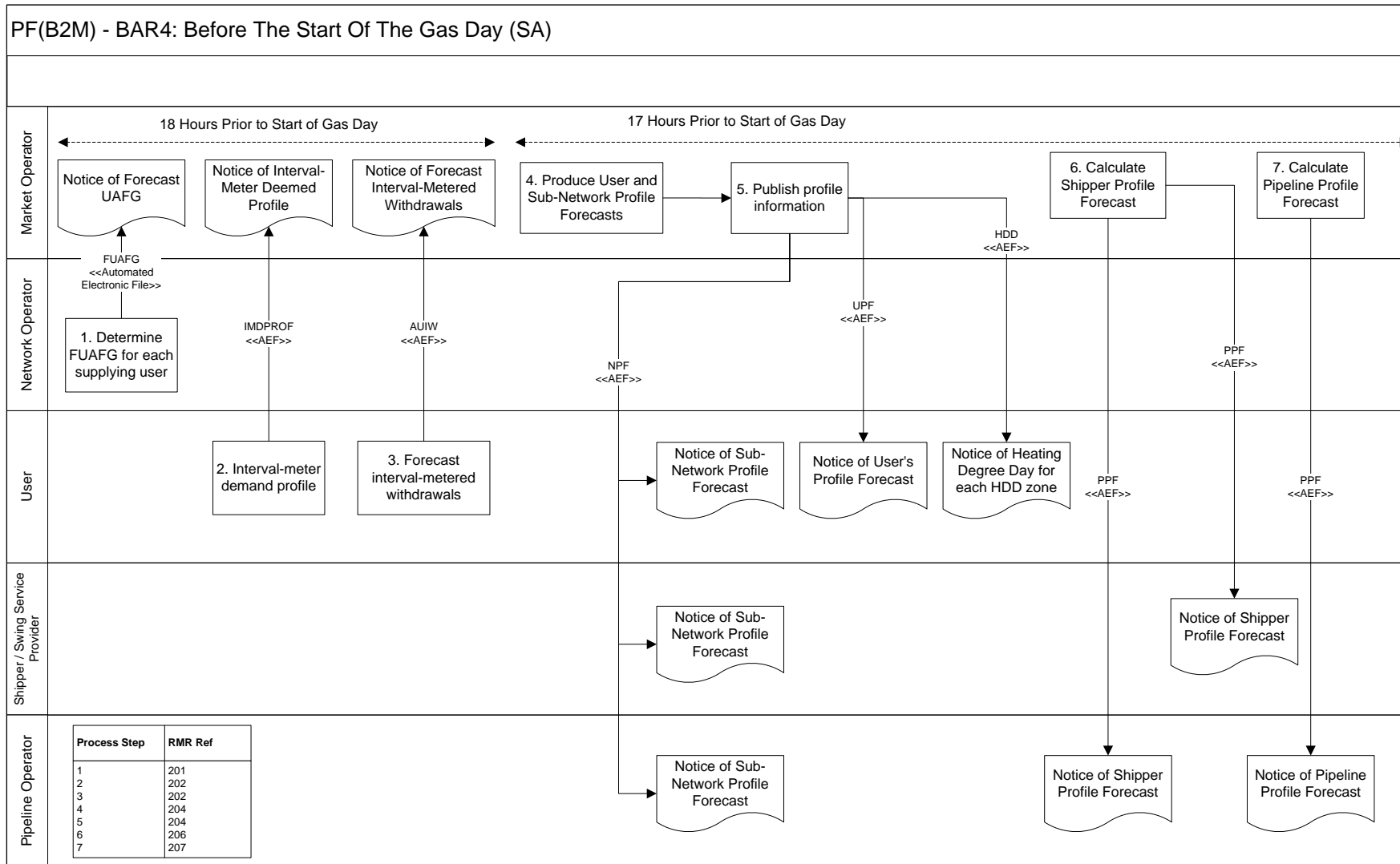

Project Information Pack	Page 1	Prepared by Market Operator	Date 7/05/04
Process Before The Start Of The Gas Day (S.A).	Approved by Pending	Date Pending	

NOTES:

- (1) Assumes no revision of interval-metered withdrawals under r.185.
- (2) Does not show at least annual provision of DPI baseload and heating rate data from Network Operator to DEE (BLHL - Bulk Electronic File) under r.203.

PF(B2M) – BAR5: During The Gas Day (Western Australia) (Hourly)

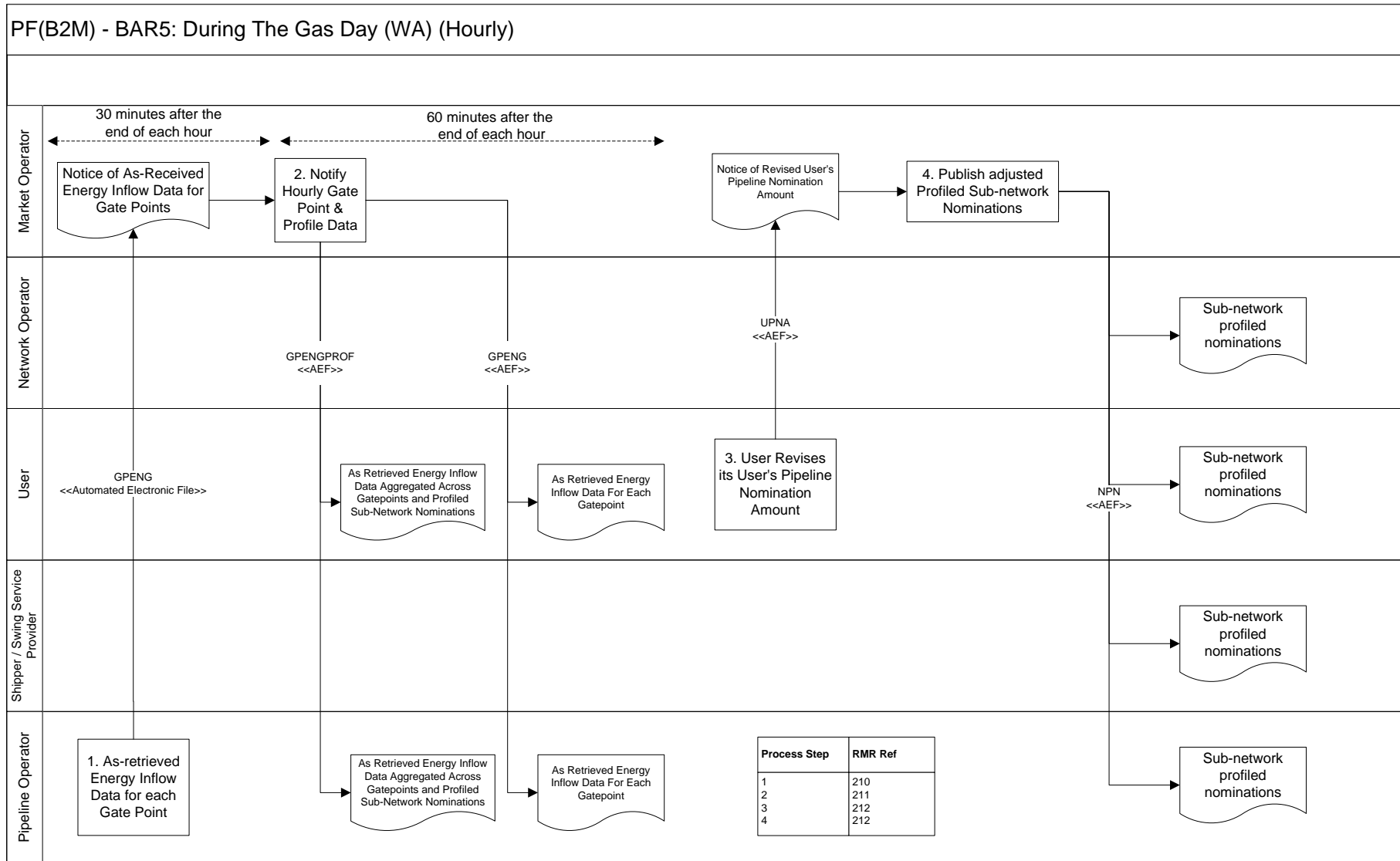

Project Information Pack	Page 1	Prepared by Market Operator	Date 7/05/04
Process During The Gas Day (WA).		Approved by Pending	Date Pending

PF(B2M) – BAR6: During The Gas Day (South Australia) (Hourly)

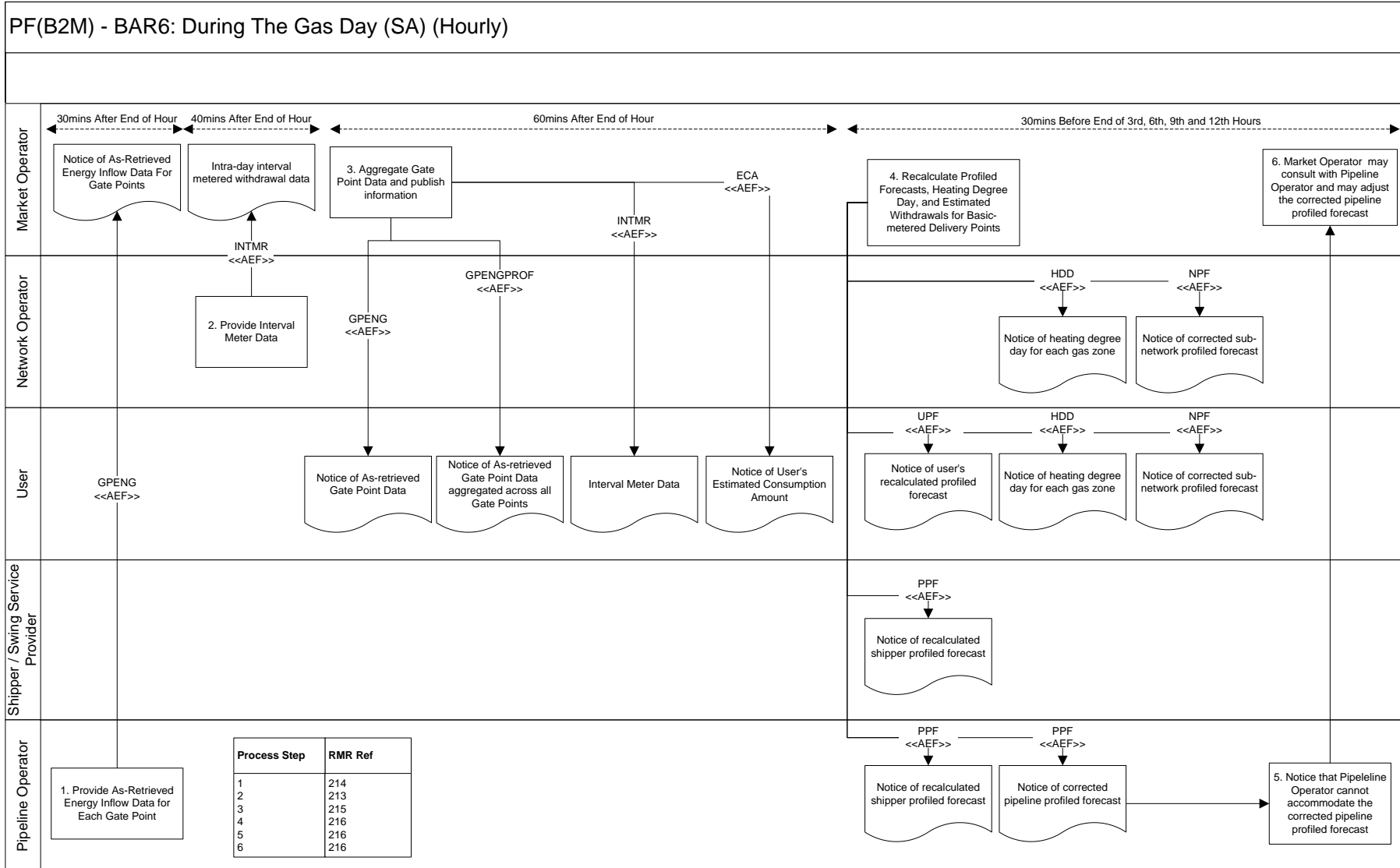

Project Information Pack	Page 1	Prepared by Market Operator	Date 7/05/04
Process During The Gas Day (S.A.)		Approved by Pending	Date Pending

PF(B2M) – BAR7: Allocation Allocation

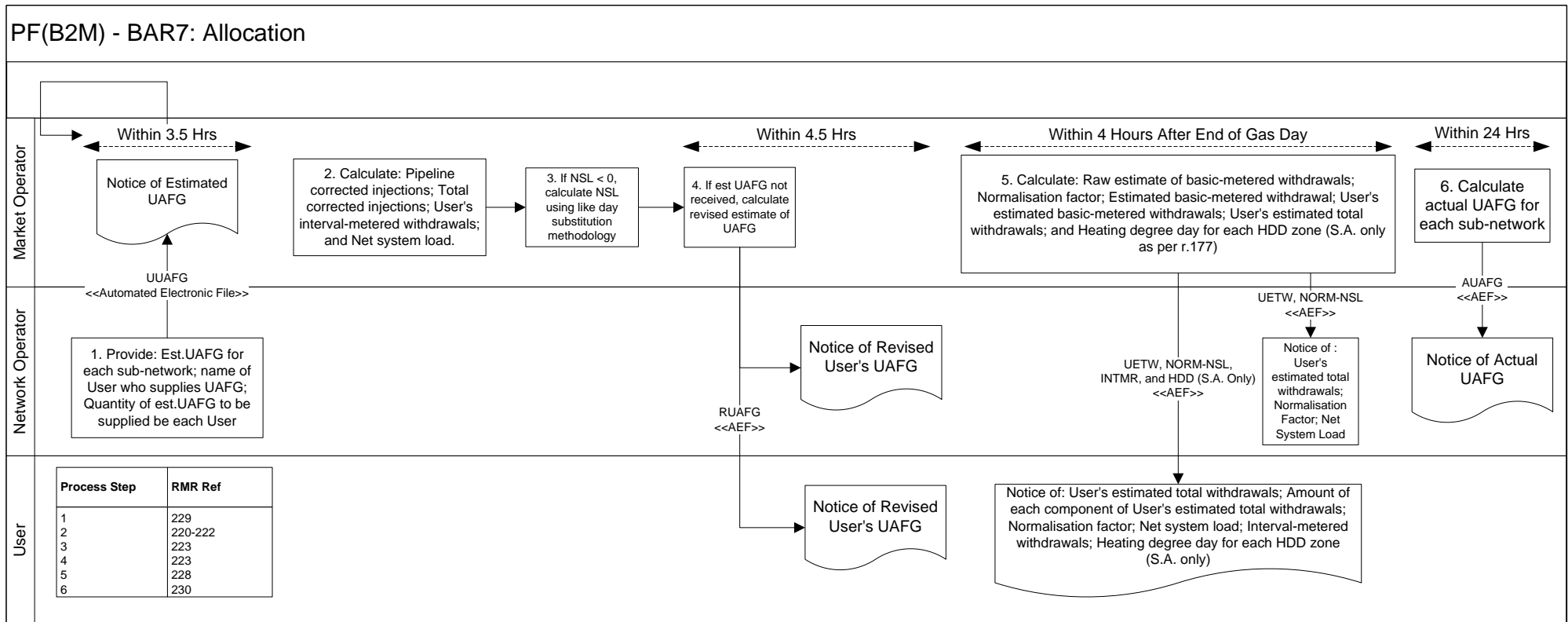

Project Information Pack	Page 1	Prepared by Market Operator	Date 7/05/04
Process Allocation		Approved by Pending	Date Pending

PF(B2M) – BAR8.1: Reconciliation (WA)

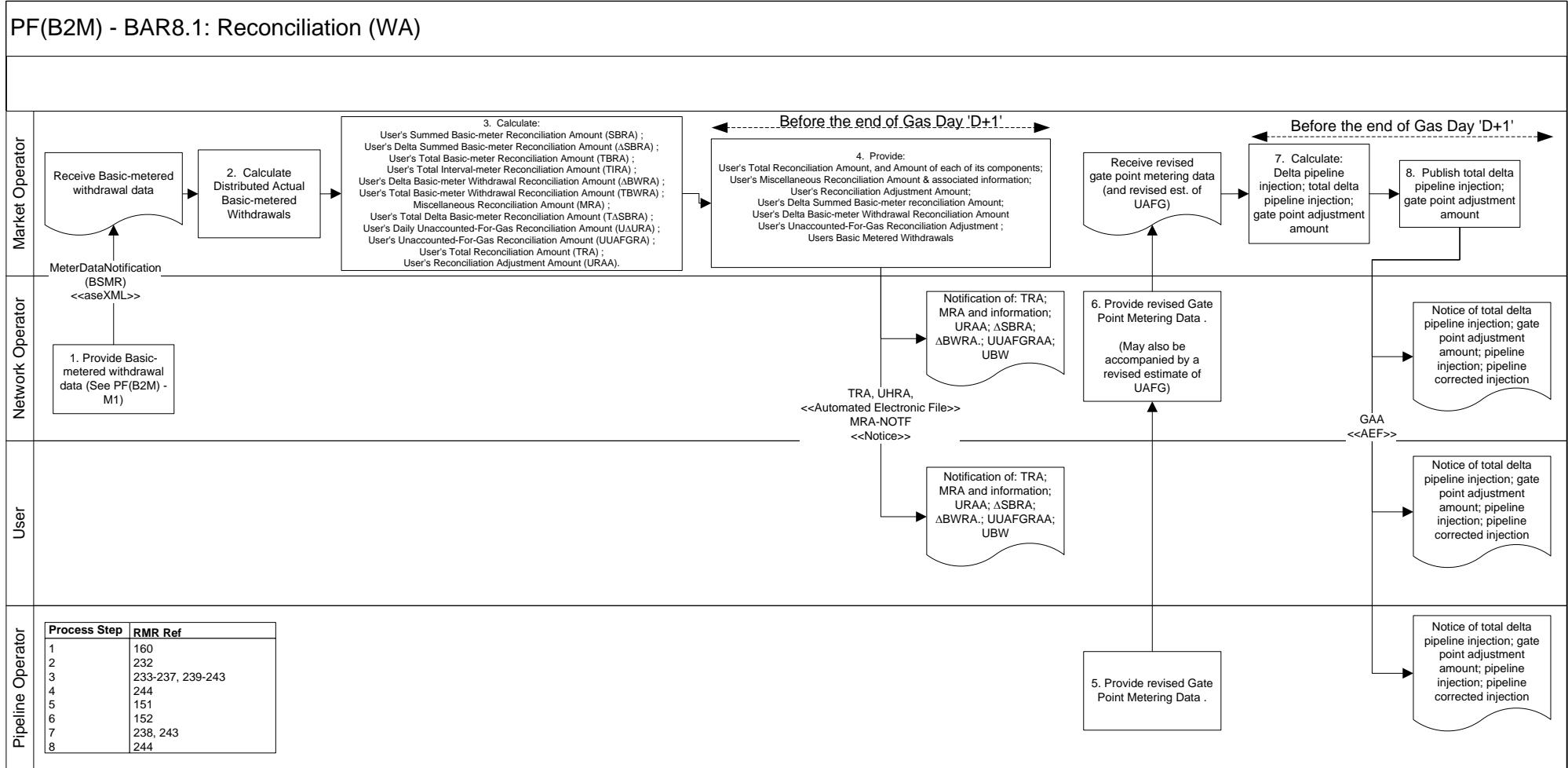

Project	Information Pack	Page 1	Prepared by	Market Operator	Date	7/05/04
Process	Reconciliation		Approved by	Pending	Date	Pending

PF(B2M) – BAR8.2: Reconciliation (SA)

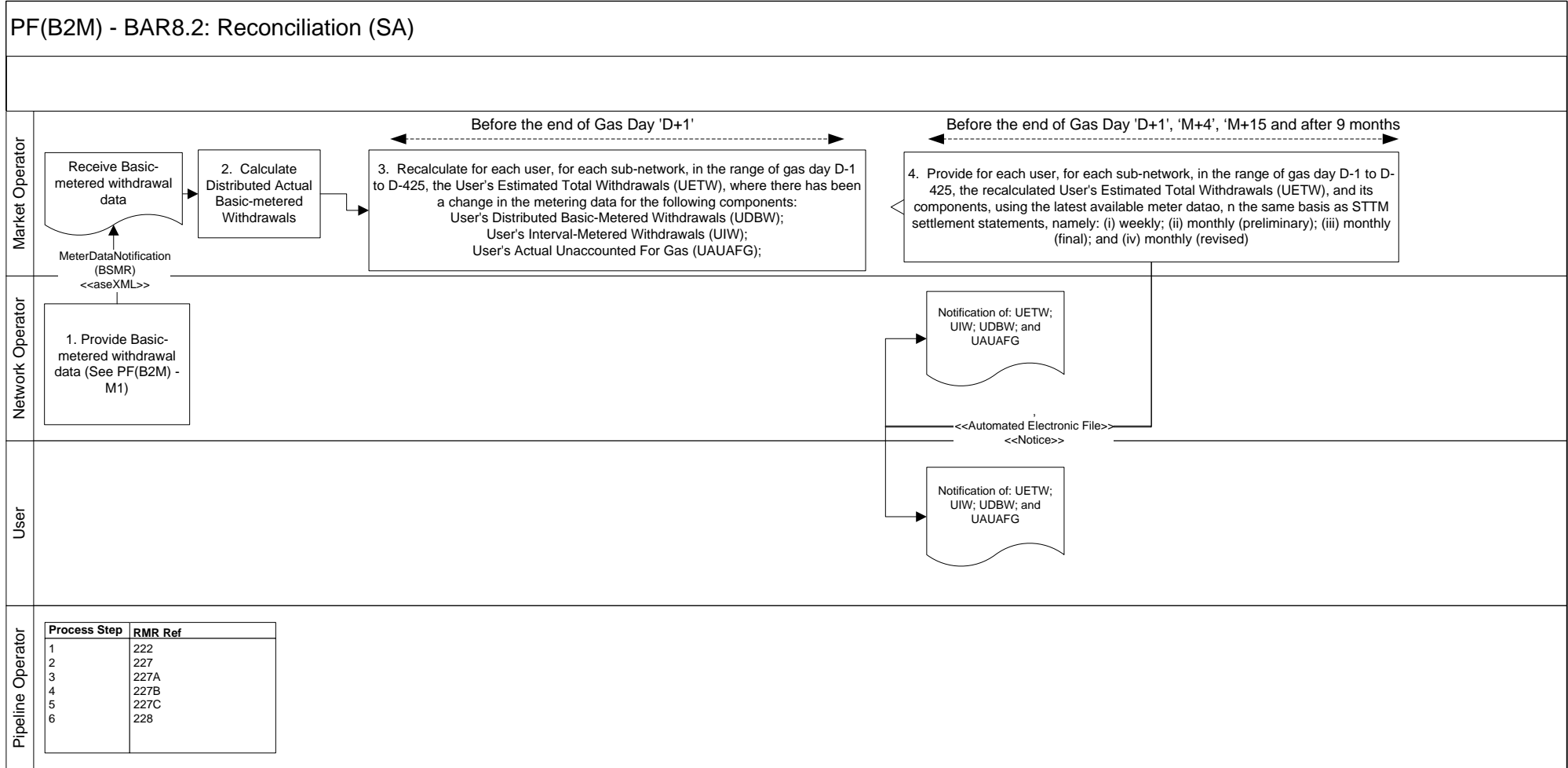

Project Information Pack	Page 1	Prepared by Market Operator	Date 7/05/04
Process Reconciliation		Approved by Pending	Date Pending

PF(B2M) – BAR9.1: Deemed Injections (WA)

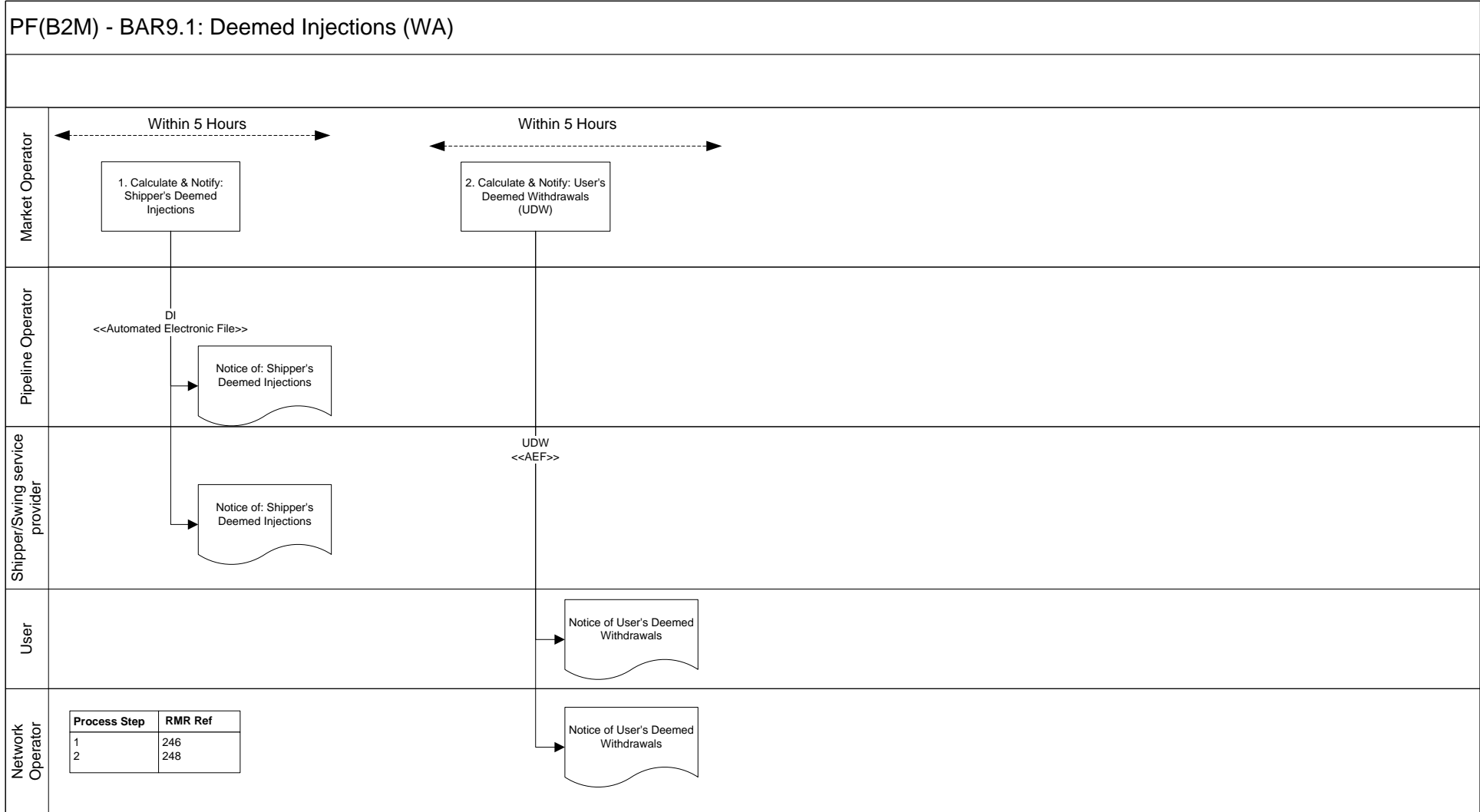

Project Information Pack	Page 1	Prepared by Market Operator	Date 7/05/04
Process Deemed Injections		Approved by Pending	Date Pending

PF(B2M) – BAR9.2: Deemed Injections (SA)



Project Information Pack	Page 1	Prepared by Market Operator	Date 7/05/04
Process Deemed Injections		Approved by Pending	Date Pending

PF(B2M) - BAR10: Delivery Point Apportionment (WA)

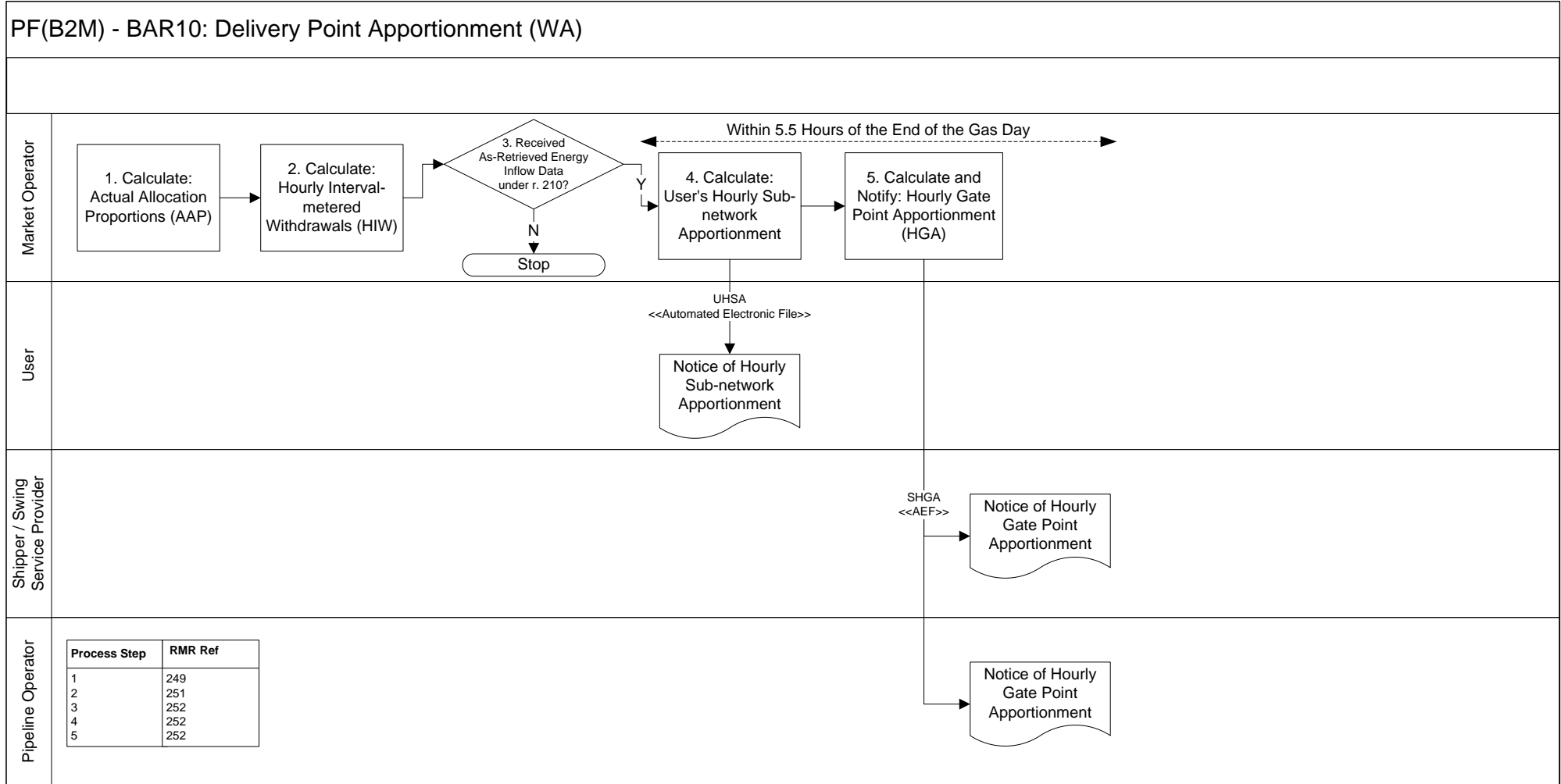

Project Information Pack	Page 1	Prepared by Market Operator	Date 7/05/04
Process Delivery Point Apportionment (WA)		Approved by Pending	Date Pending

PF(B2M) - BAR11: Calculating Swing Service (WA)

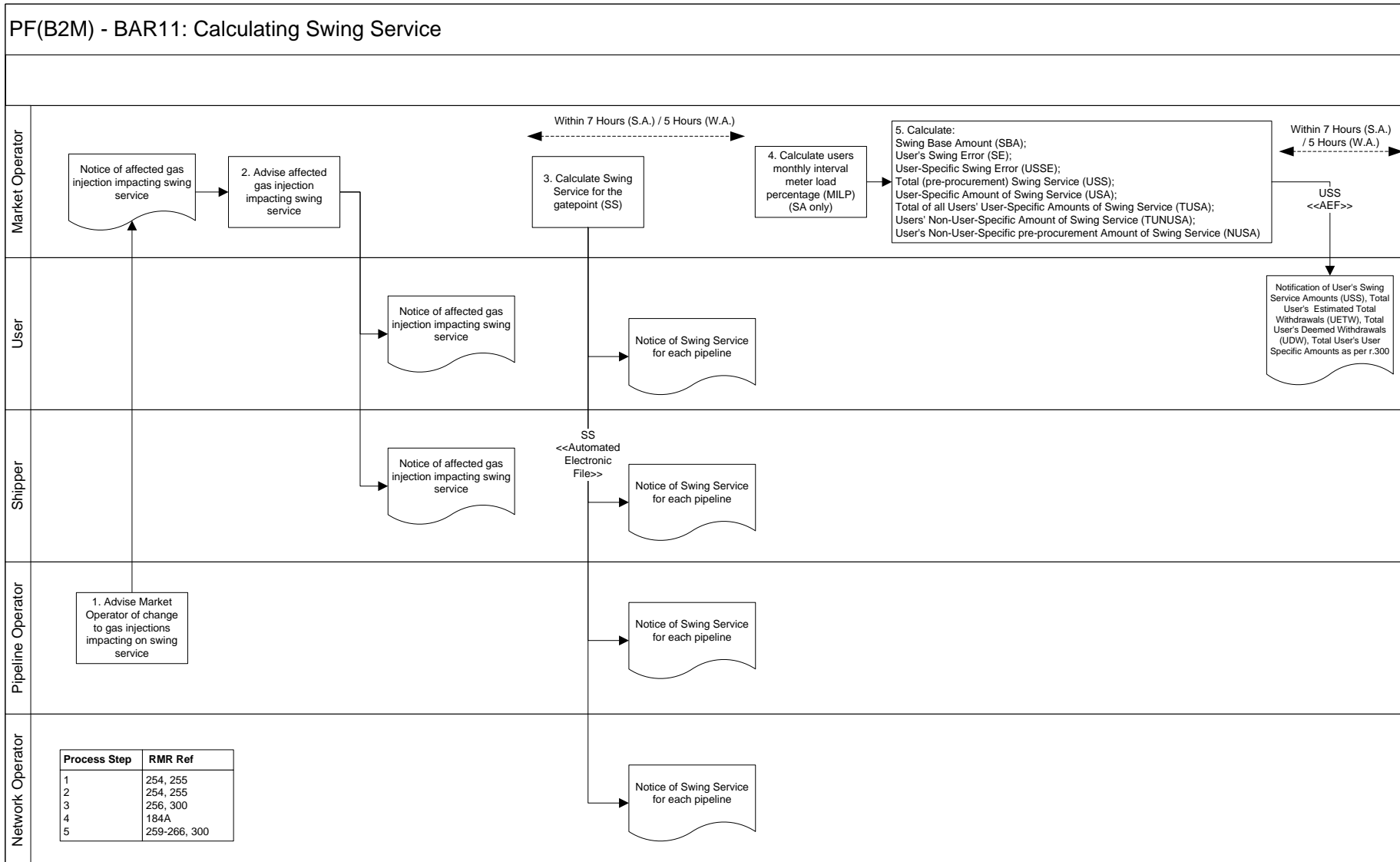

Project Information Pack	Page 1	Prepared by Market Operator	Date 7/05/04
Process Calculating Swing Service		Approved by Pending	Date Pending

PF(B2M) - BAR12: Off-Market Swing Service Procurement (WA)

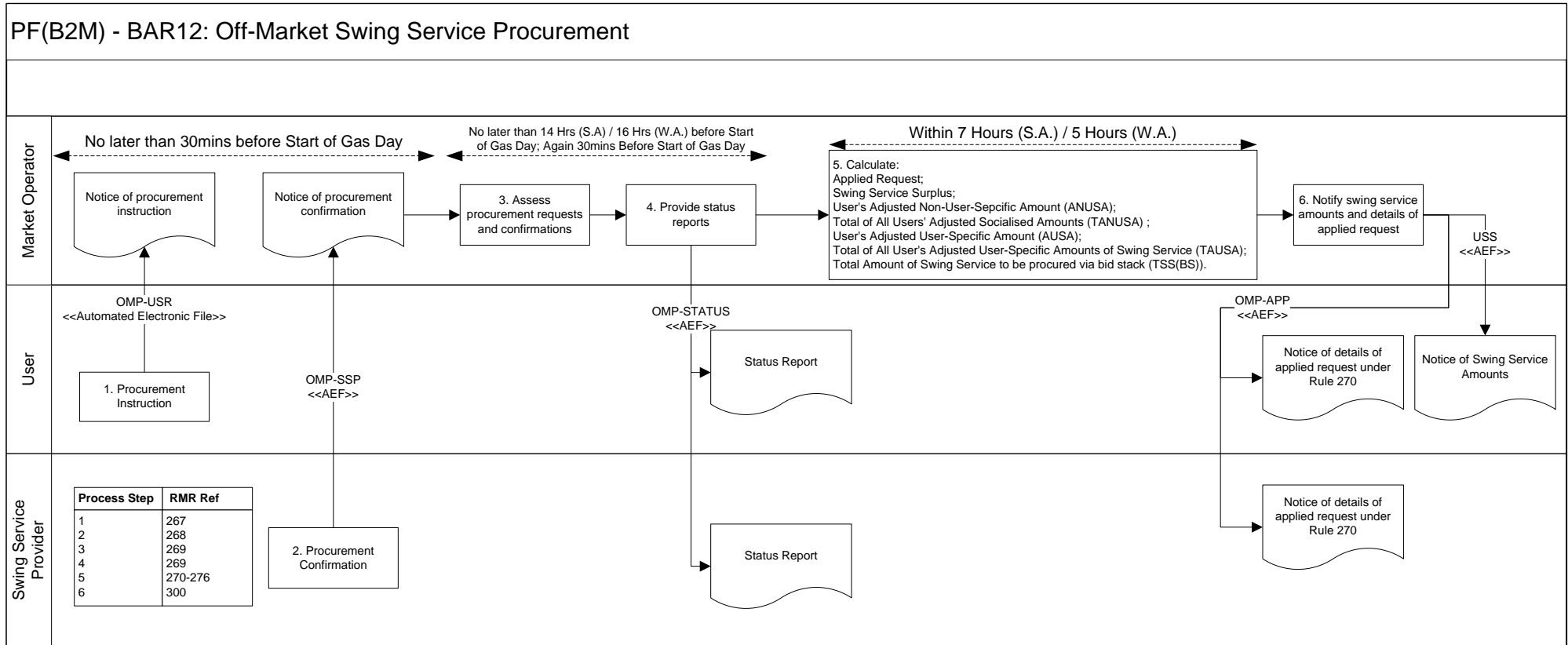

Project Information Pack	Page 1	Prepared by Market Operator	Date 7/05/04
Process Off-Market Swing Service Procurement		Approved by Pending	Date Pending

PF(B2M) - BAR13: Allocating Swing Service (WA)

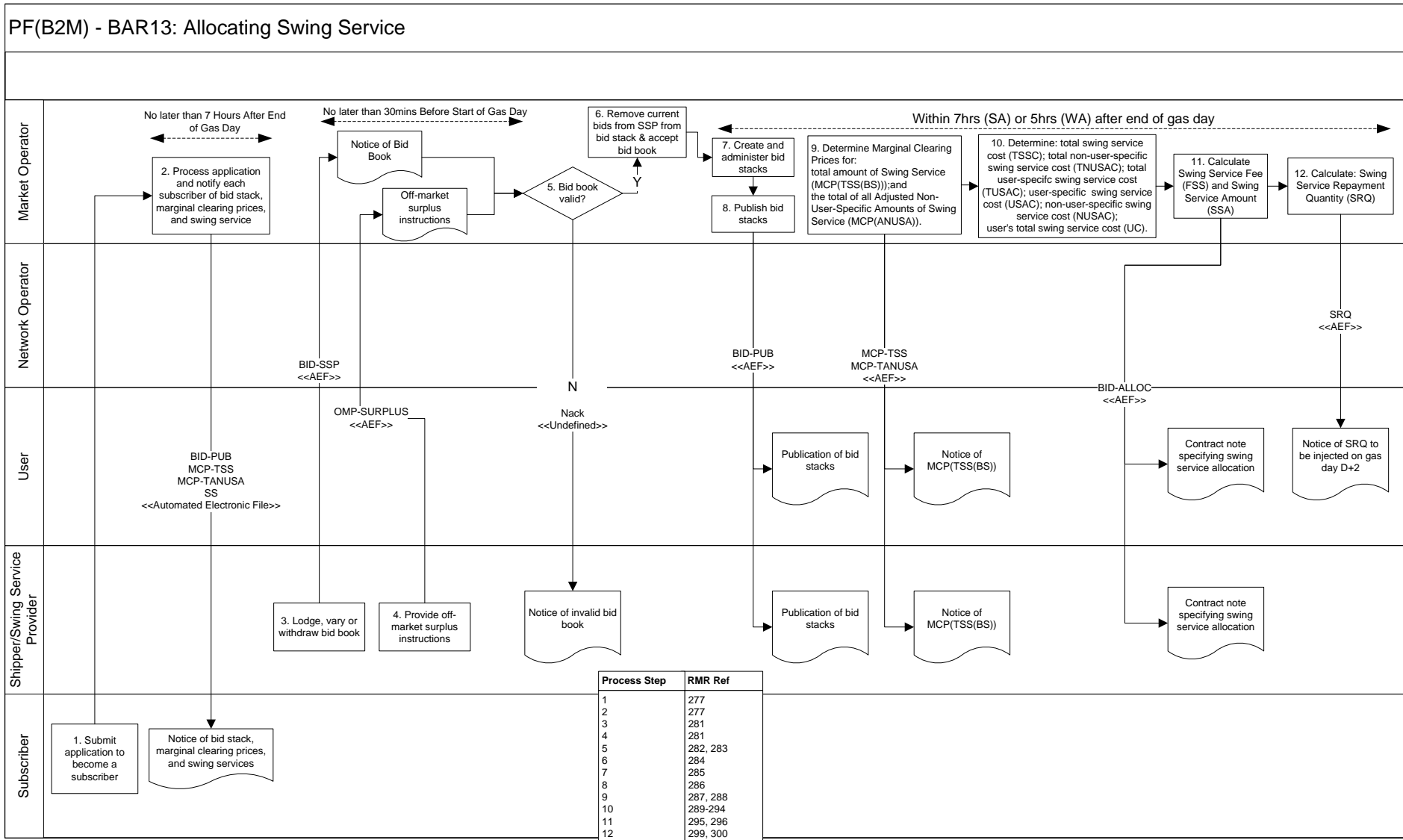

Project Information Pack	Page 1	Prepared by Market Operator	Date 7/05/04
Process Allocating Swing Service		Approved by Pending	Date Pending

PF(B2M) - BAR14: BAR (Suspension and) Recalculation of Gas Day Results (WA)

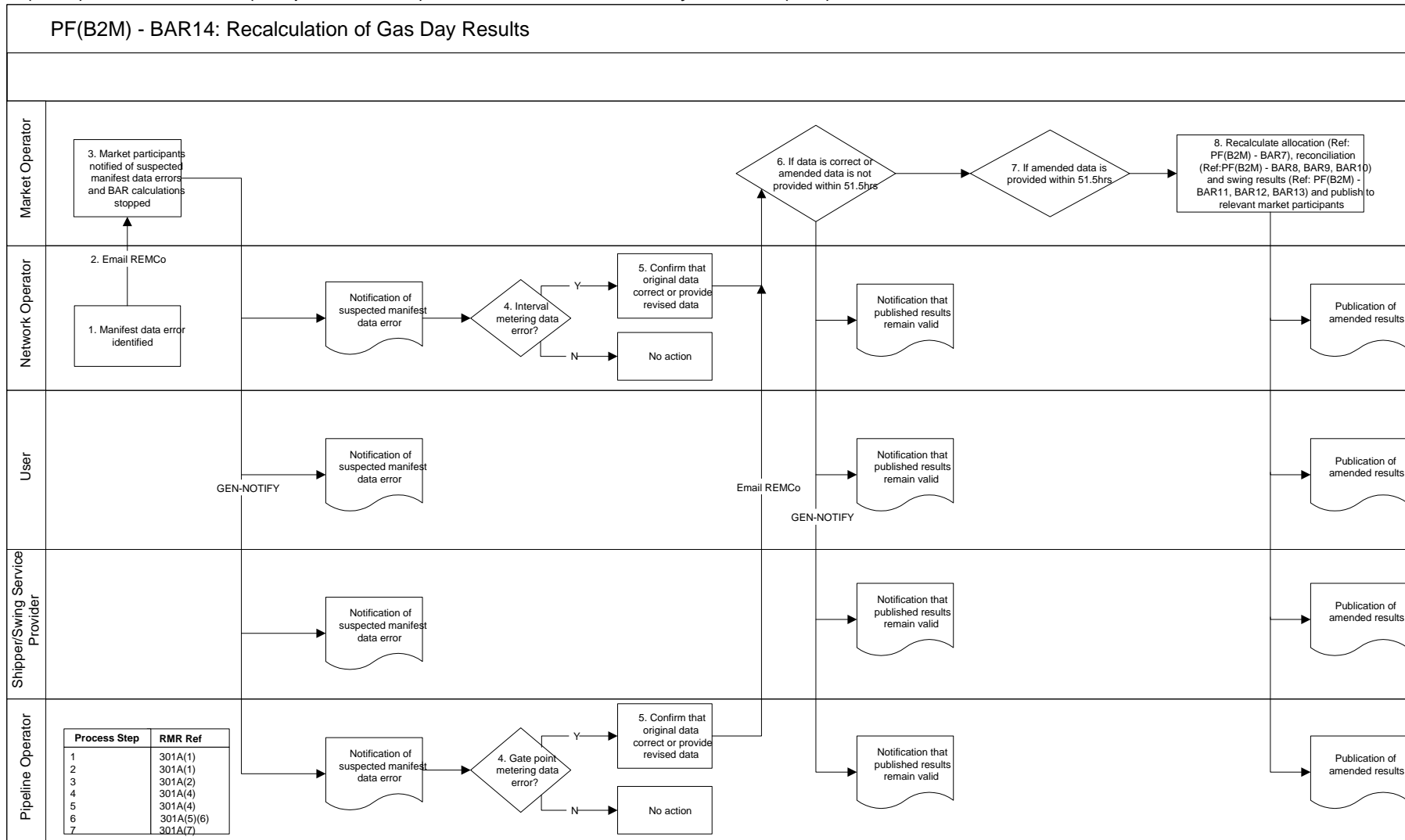

Project	Information Pack	Page1	Prepared by	Market Operator	Date	3/11/05
Process	Recalculation of Gas Day Results		Approved by	Pending	Date	Pending

5. Databases

Databases

PF(B2M) - DB1: Request for Bulk Standing Data (By Current User)

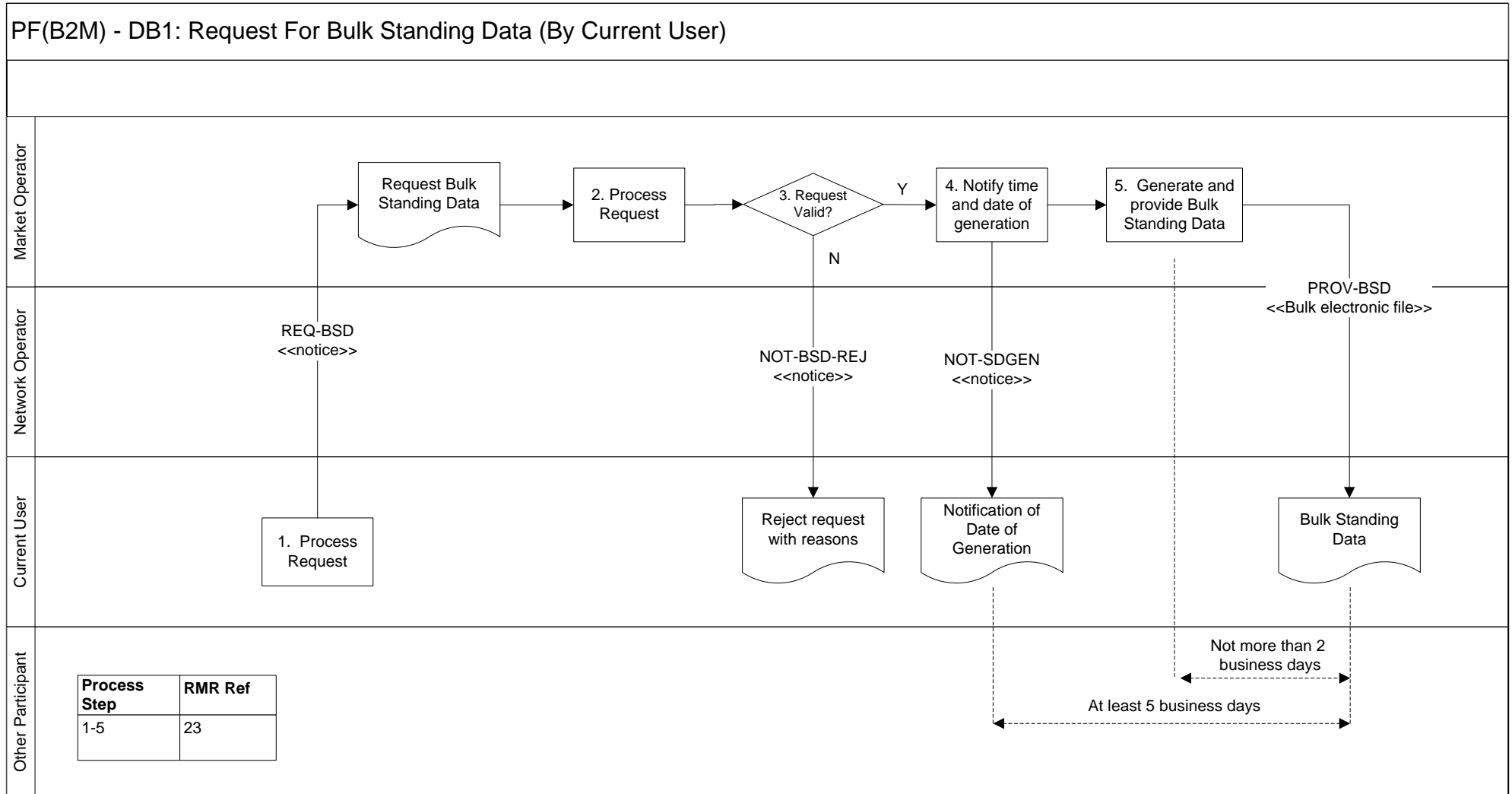

Project Information Pack	Page 1	Prepared by Market Operator	Date 7/05/04
Process Request for Bulk Standing Data		Approved by Pending	Date Pending

Notes:

(1) This process applies for any participant (i.e. network operator, user) who requests standing data

PF(B2M) - DB2: Market Operator To Provide Historical Standing Data

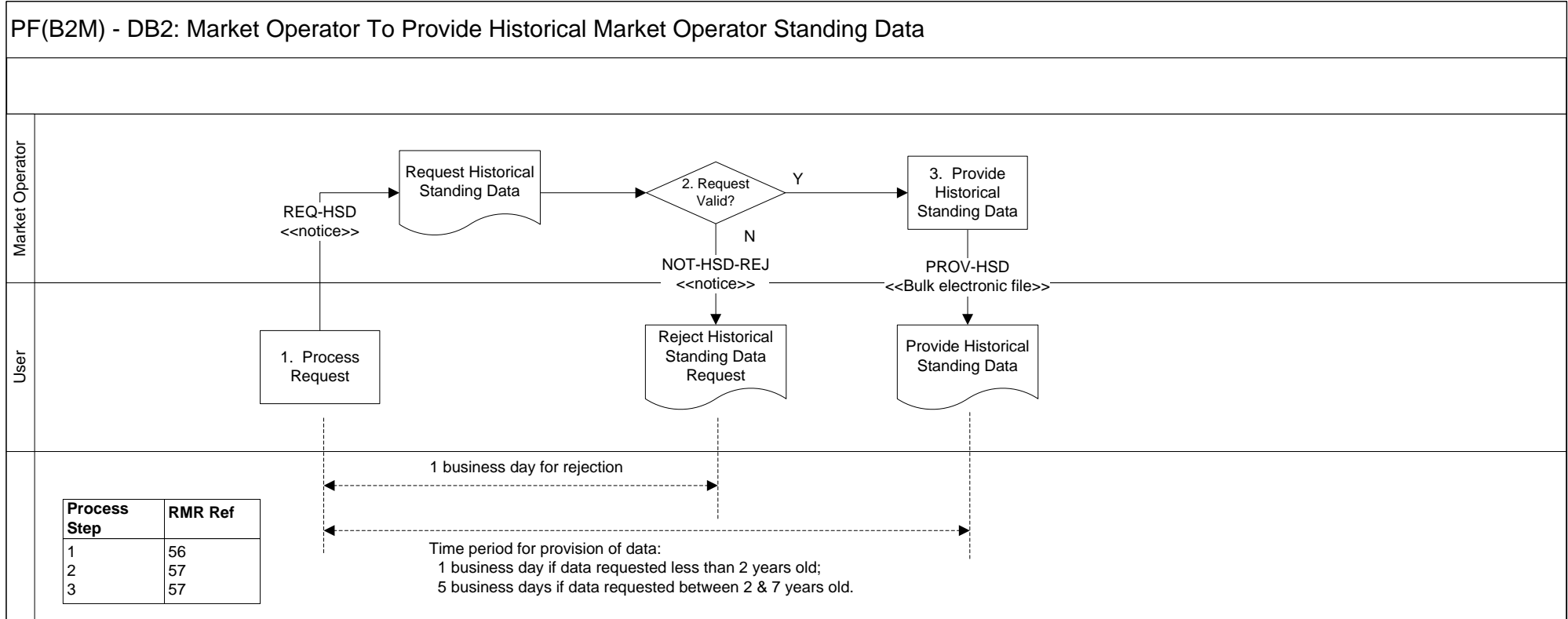

Project Information Pack	Page 1	Prepared by Market Operator	Date 7/05/04
Process Market Operator To Provide Historical Market Operator Standing Data		Approved by Pending	Date Pending

Notes:

(1) This process applies for any participant (i.e. network operator, user) who requests standing data

PF(B2M) - DB3: Keeping Network Operator Databases Accurate

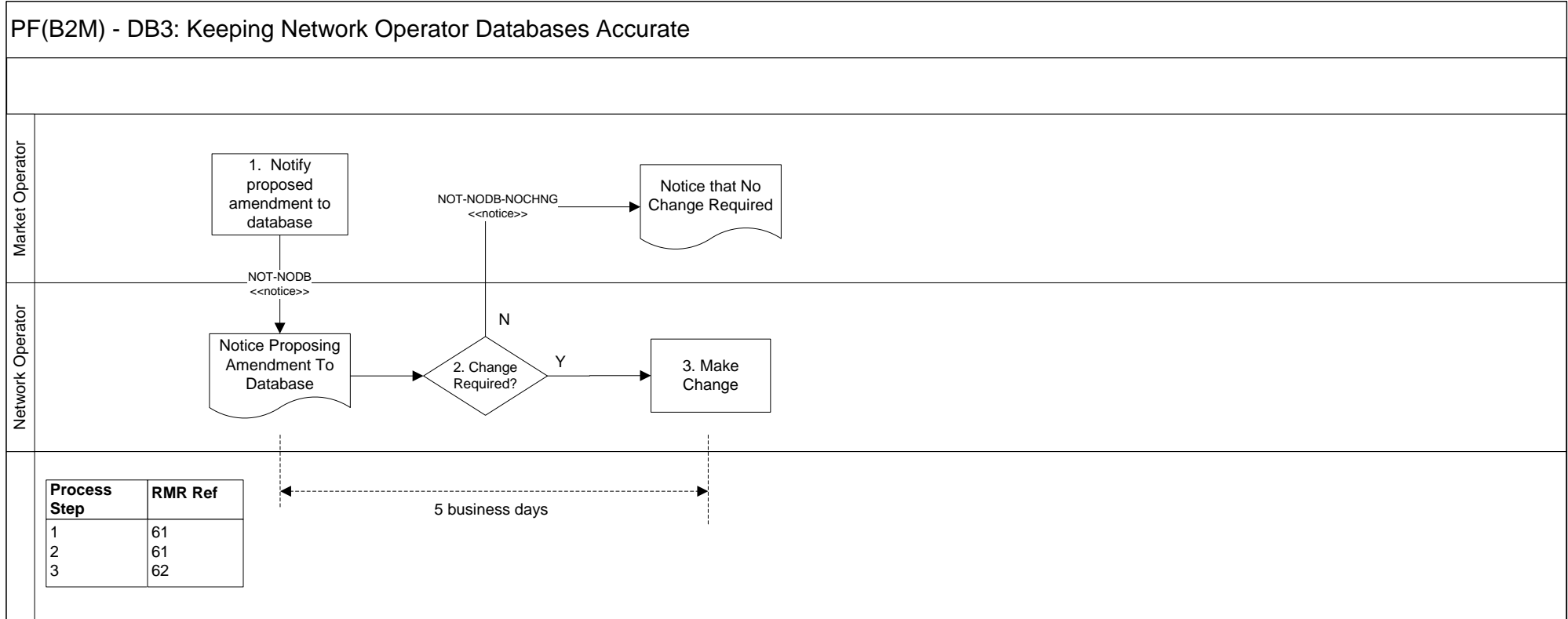

Project Information Pack	Page 1	Prepared by Market Operator	Date 7/05/04
Process Keeping Network Operator Databases Accurate		Approved by Pending	Date Pending

Notes:
(1) Refer to PF(B2B) - DB1

6. Metering

Metering

PF(B2M) - M1: Provision of Metering Data for Basic-Metered Delivery Points

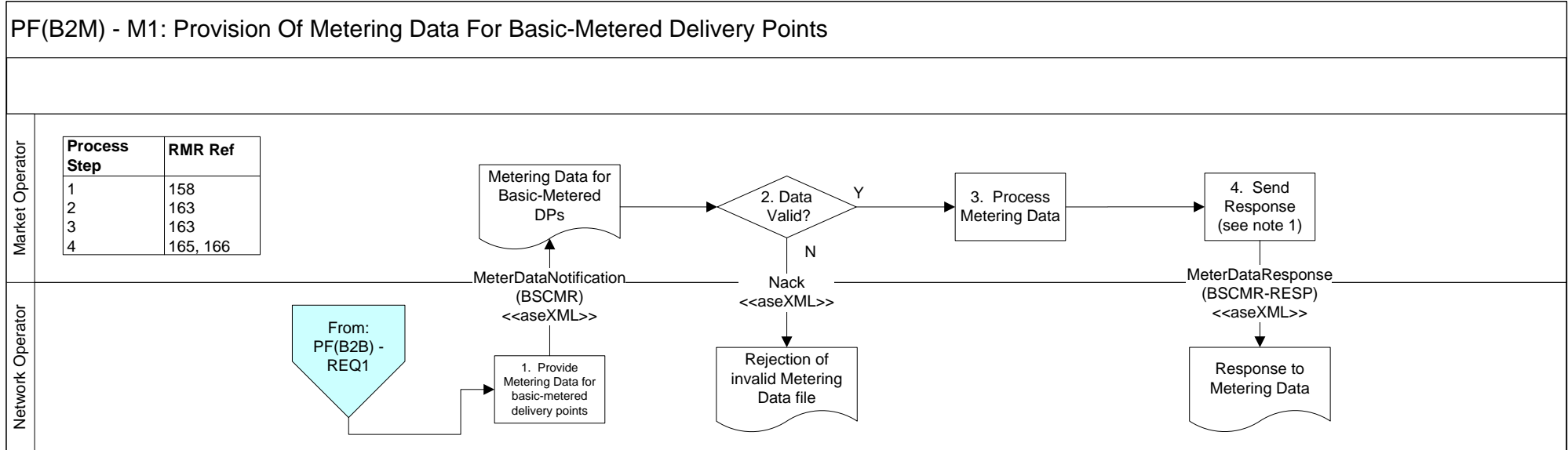

Project Information Pack	Page 1	Prepared by Market Operator	Date 7/05/04
Process Provision of Metering Data for Basic-Metered Delivery Points	Approved by Pending	Date Pending	

NOTES:
 (1) MeterDataResponse may include entries for invalid meter readings.

PF(B2M) - M2: Provision of Metering Data for Interval-Metered Delivery Points

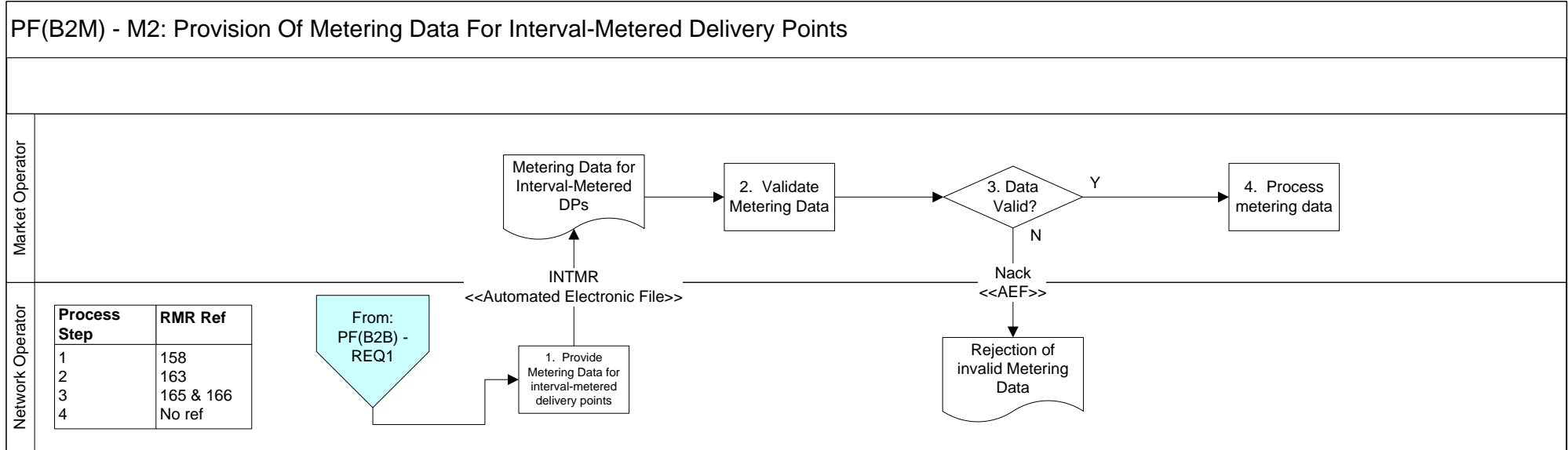

Project Information Pack	Page 1	Prepared by Market Operator	Date 7/05/04
Process Provision of Metering Data for Interval-Metered Delivery Points		Approved by Pending	Date Pending

PF(B2M) - M3: Provision Of Gate-Point Metering Data

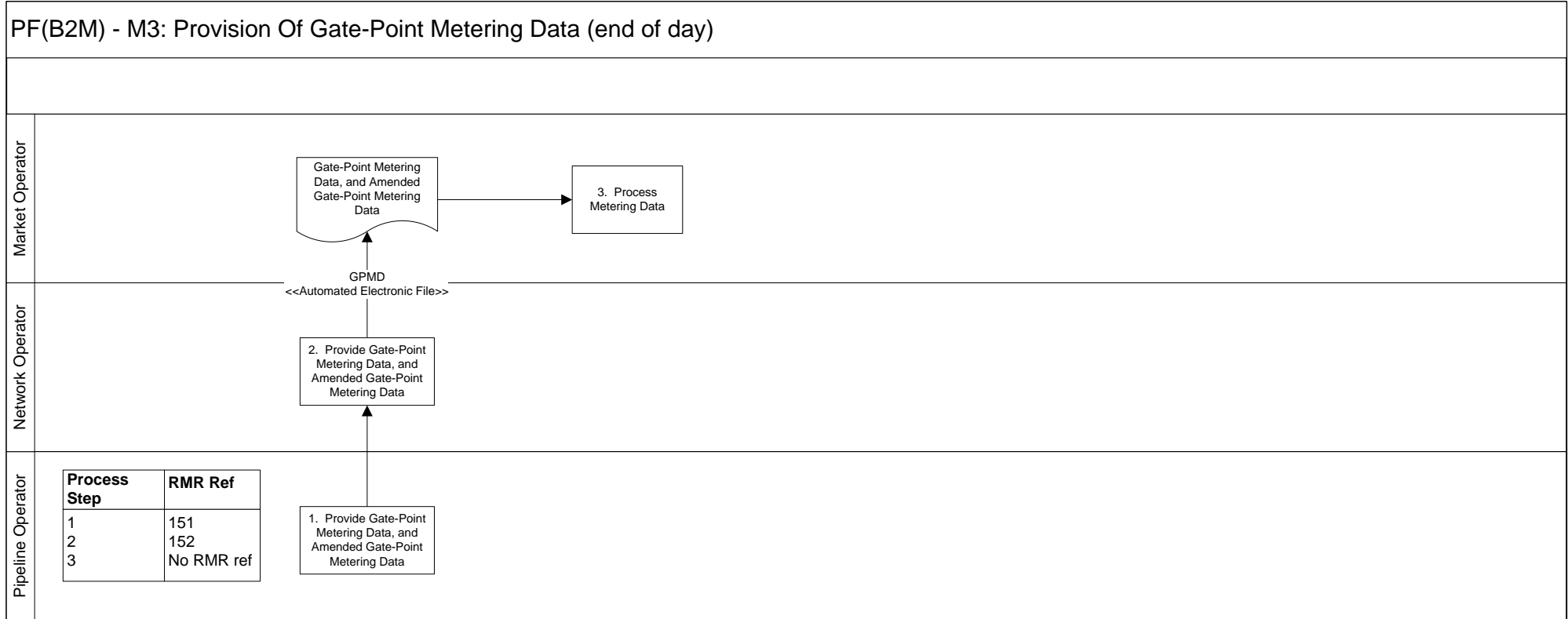

Project Information Pack	Page 1	Prepared by Market Operator	Date 7/05/04
Process Provision of Gate-Point Metering Data		Approved by Pending	Date Pending

PF(B2M) - M4: Determination of Whether Interval-Meter Should be at Site

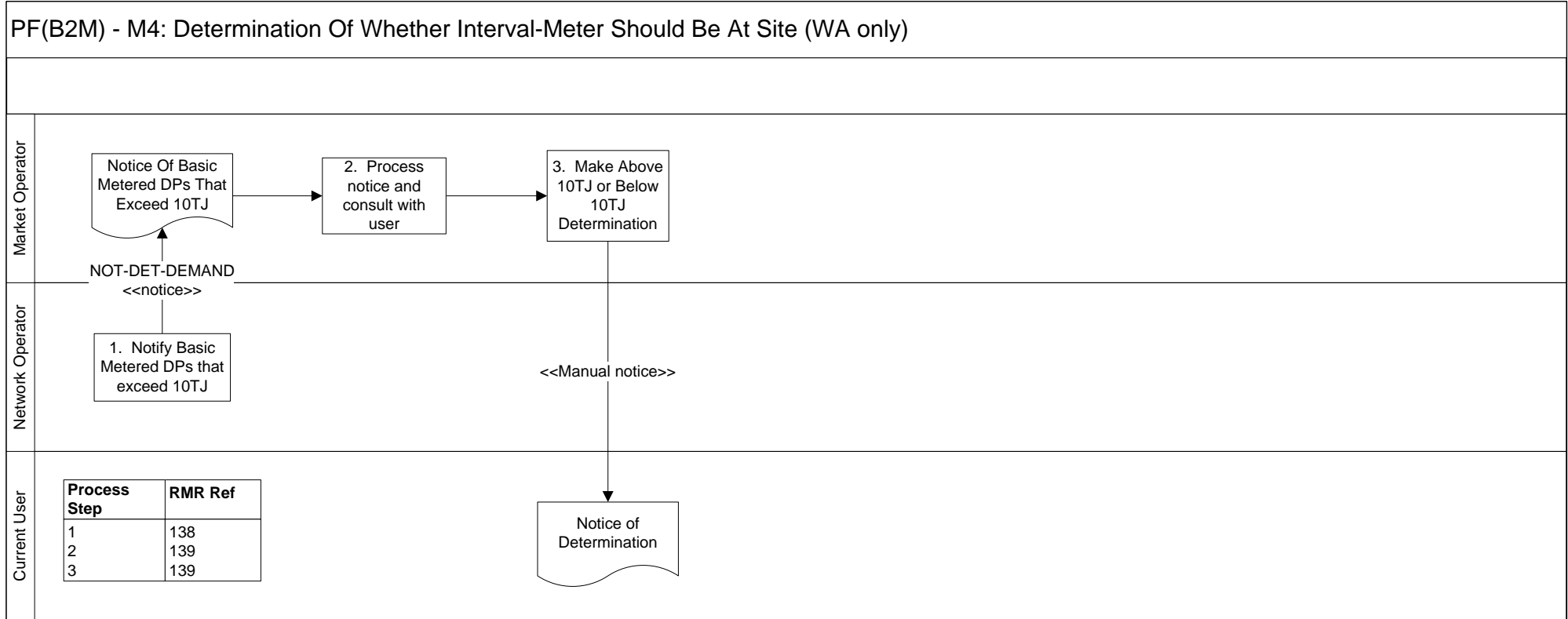

Project Information Pack	Page 1	Prepared by Market Operator	Date 7/05/04
Process Determination of whether interval-meter should be at site		Approved by Pending	Date Pending

PF(B2M) - M5: Determination of Whether Delivery Point can be Converted to Basic-Metered Delivery Point

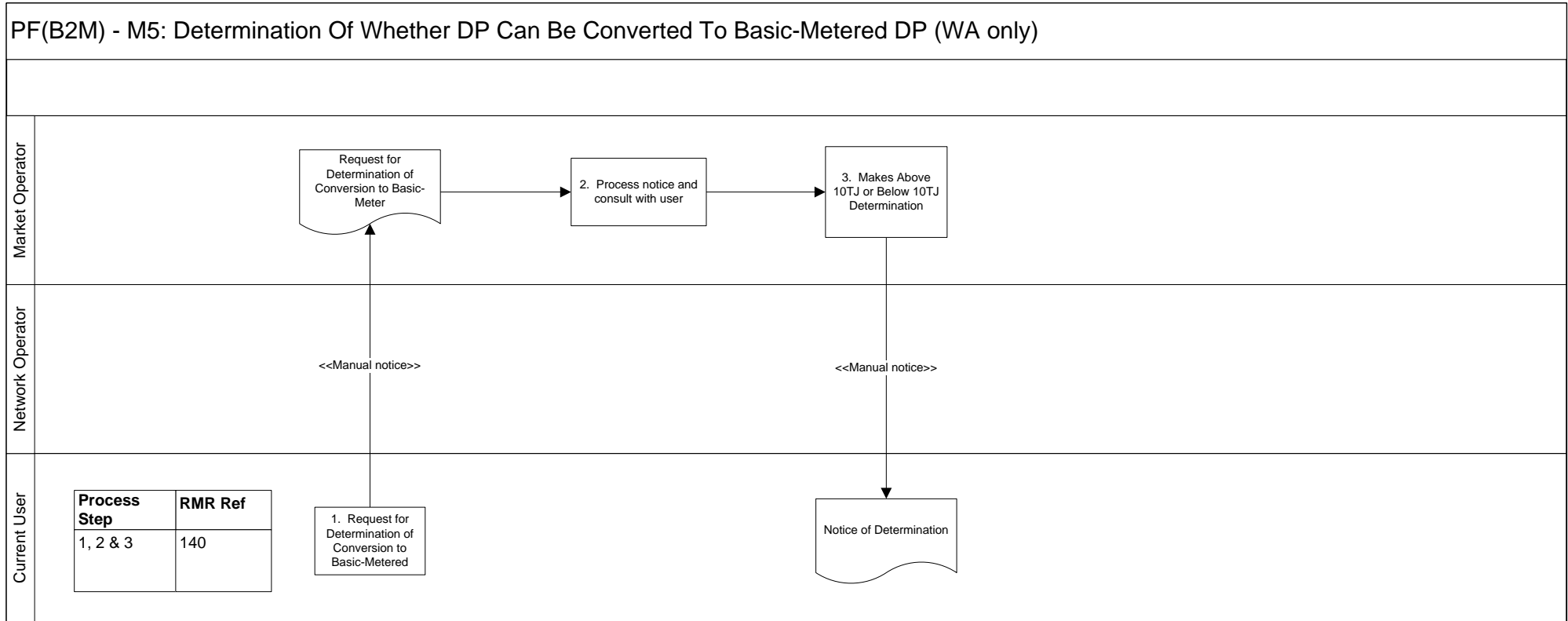

Project Information Pack	Page 1	Prepared by Market Operator	Date 7/05/04
Process Determination of whether delivery point can be converted to basic-metered delivery point		Approved by Pending	Date Pending

7. Appendix A Sequence Diagrams

Transfer (Move In) Clean end to end (RMR 80)

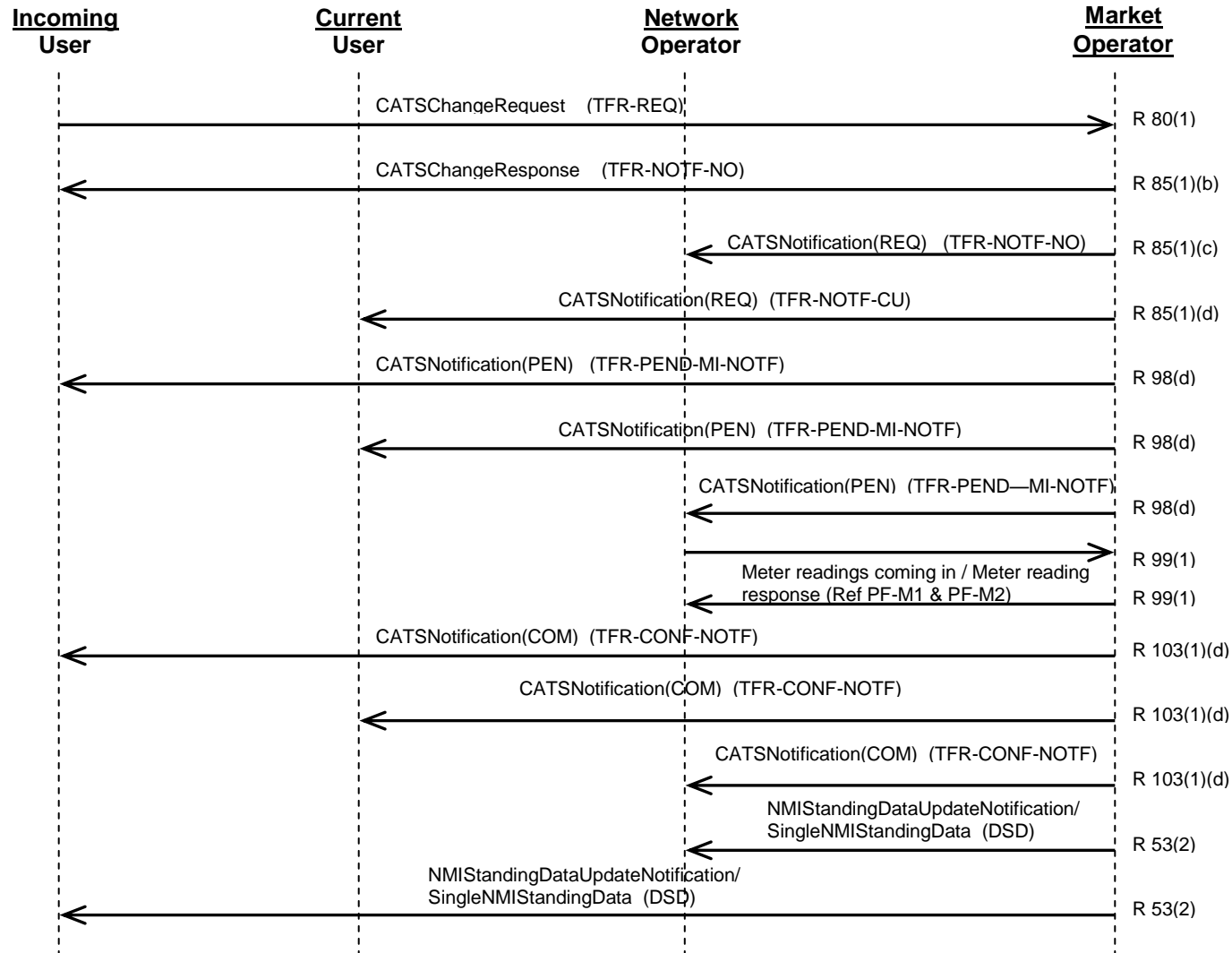

Transfer Cancel (No read/Timeout) (RMR 80, 99(3)(b))

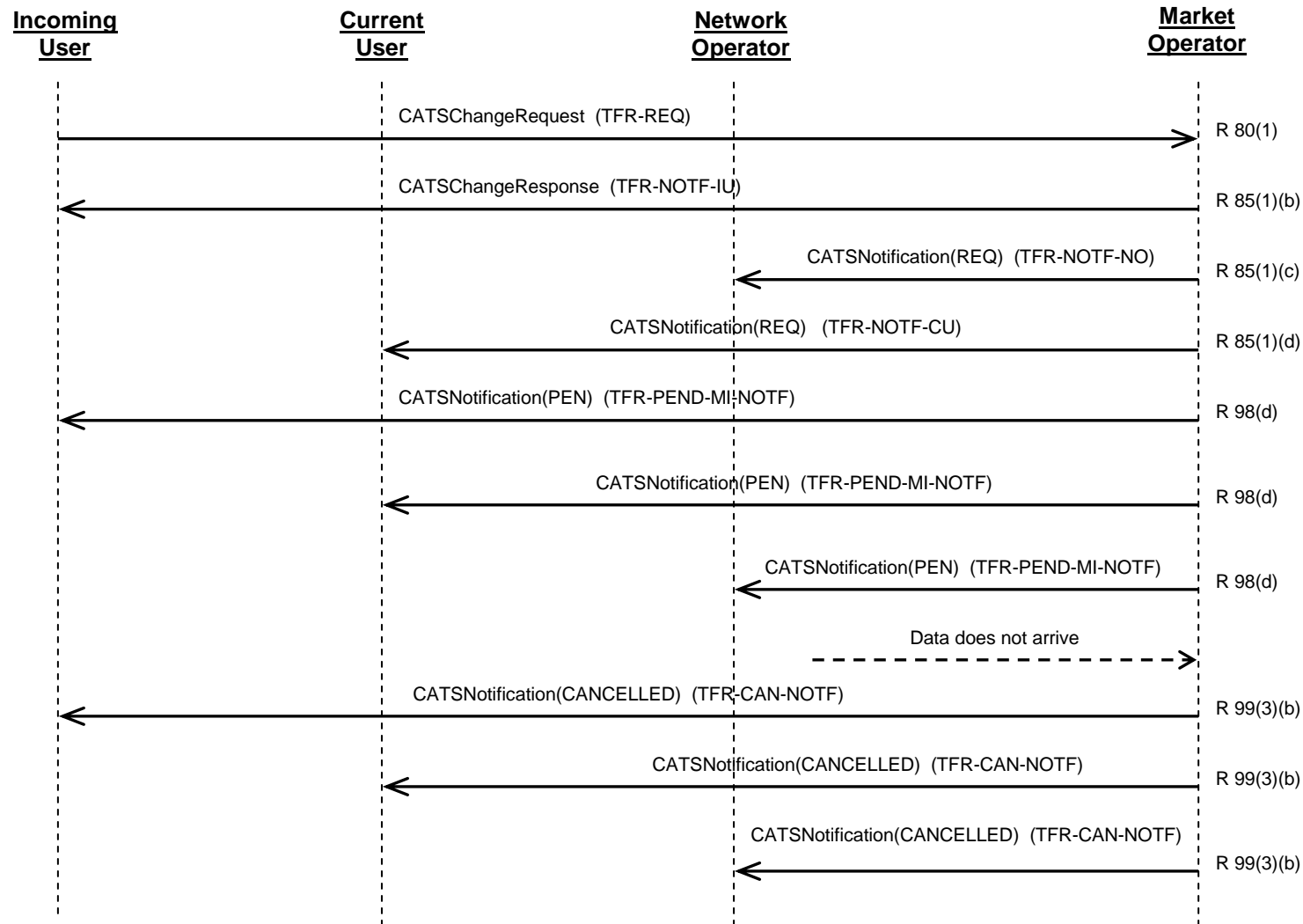

SD(B2M) - R3: Transfer (Non-Move-In) Objection

Transfer (Non Move In) Objection (RMR 80, 86)

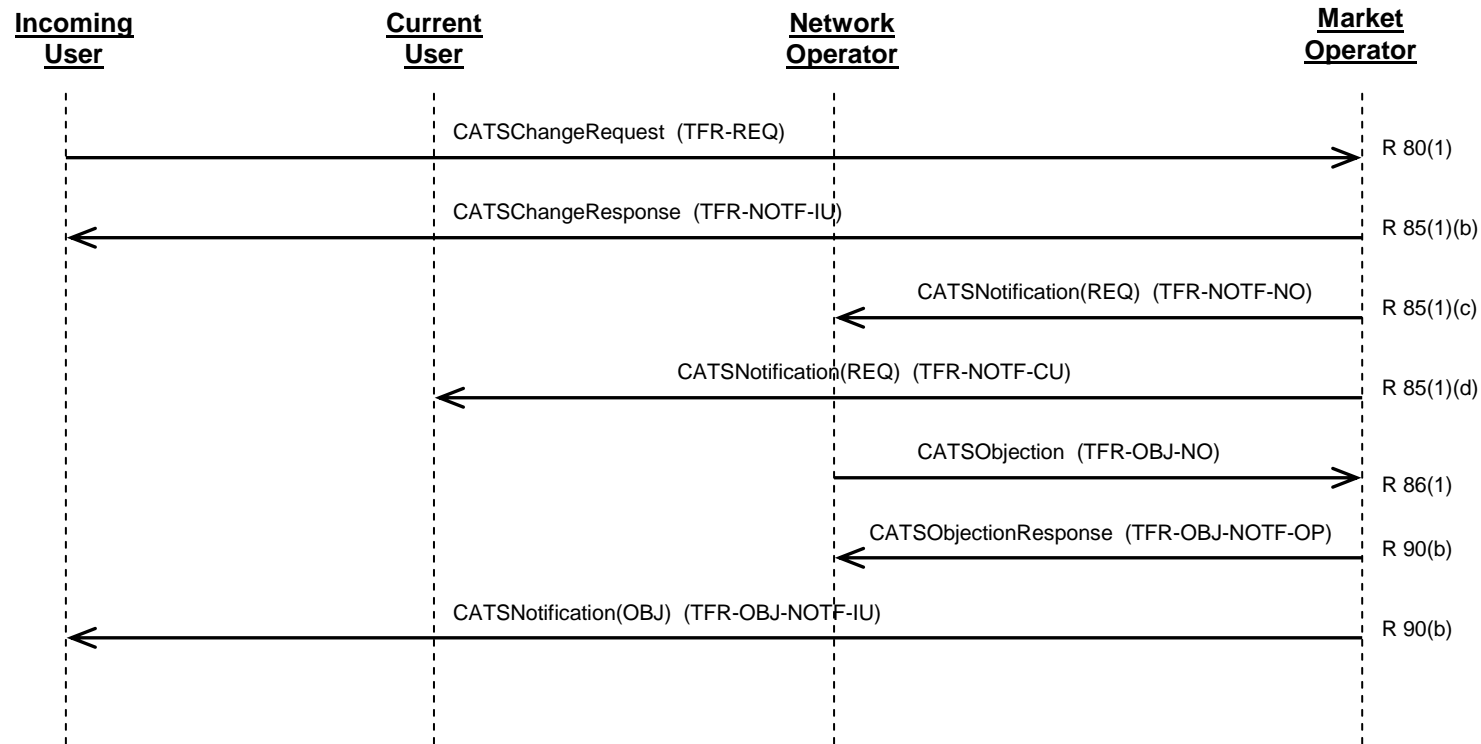

NOTE: TFR-OBJ-NOTF-IU will also contain objection data

SD(B2M) - R4: Transfer (Non-Move-In) Objection Withdrawal

Transfer (Non Move In) Objection Withdrawal (RMR 80, 86, 91)

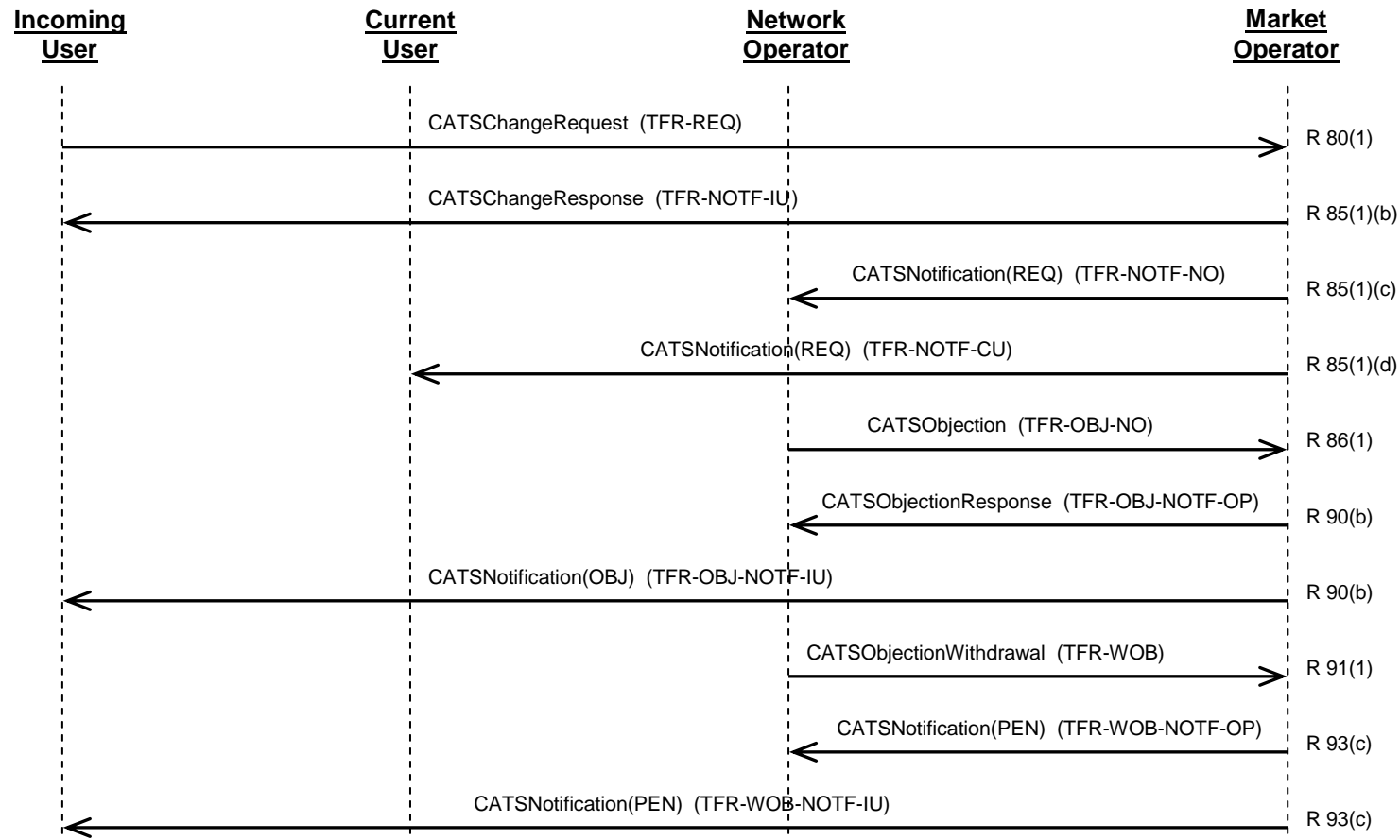

NOTE: TFR-OBJ-NOTF-IU will also contain objection data

Transfer (Non Move In) Objection Multiple Withdrawals (RMR 86, 87 (ROLR), 91)

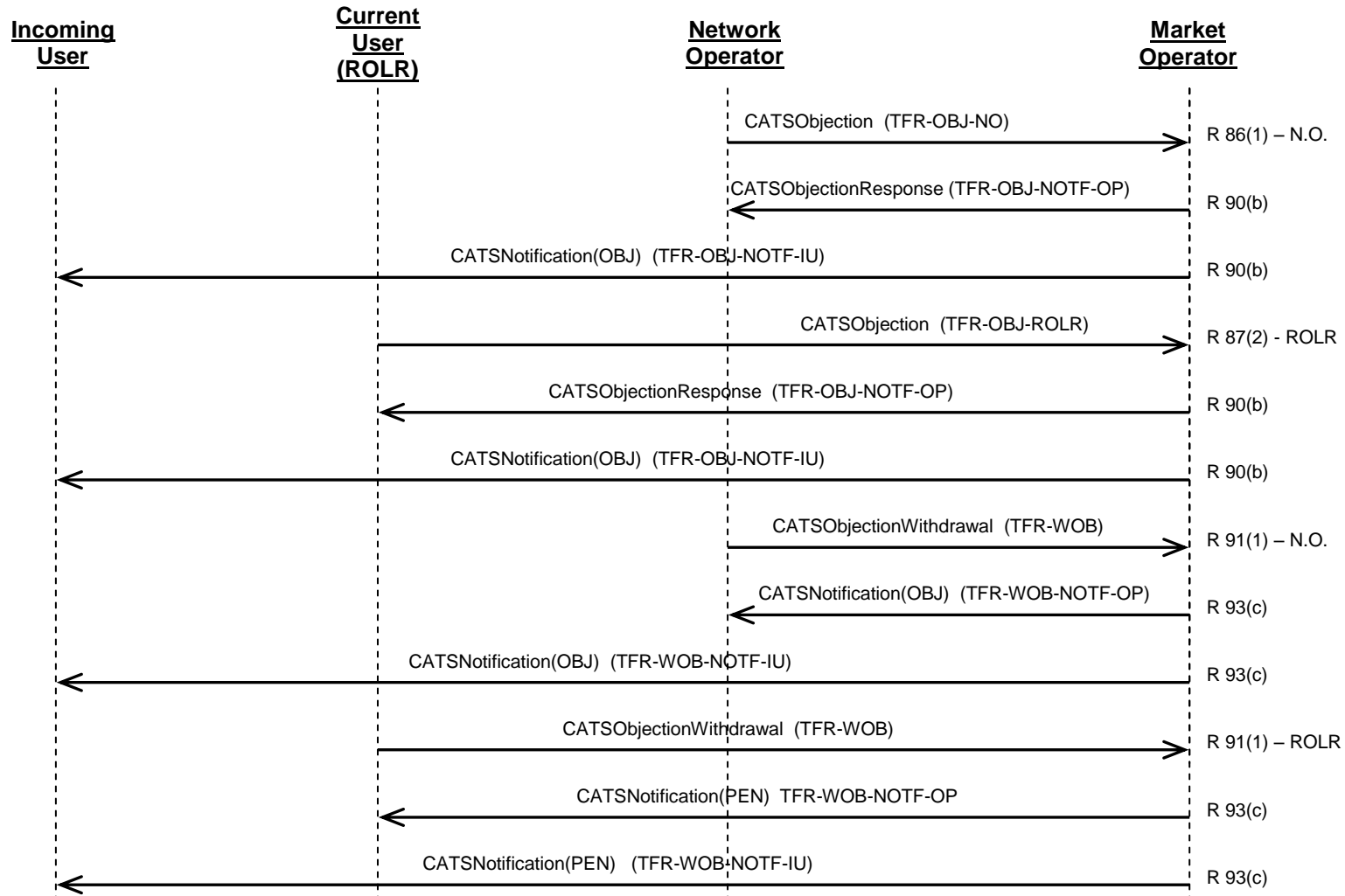

NOTE: TFR-OBJ-NOTF-IU will also contain objection data

SD(B2M) - R6: Change of Standing Data (Single/Bulk)

Change of Standing Data (Single/Bulk) (RMR 27)

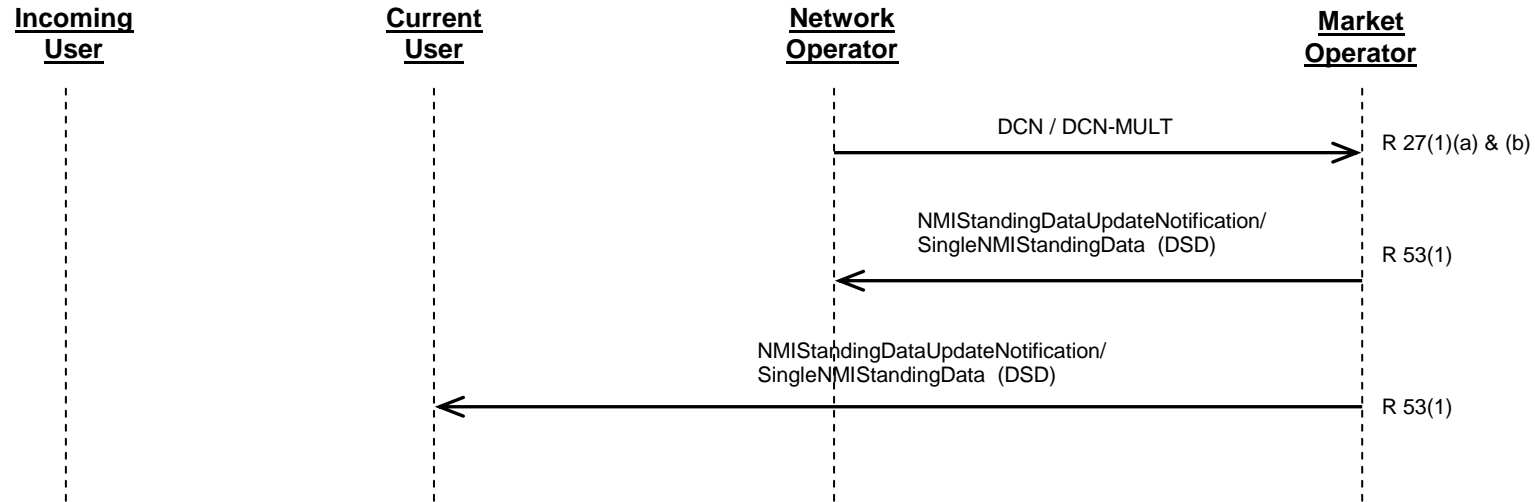

SD(B2M) - R7: New Connection

New Connection (RMR 65(2)(b))

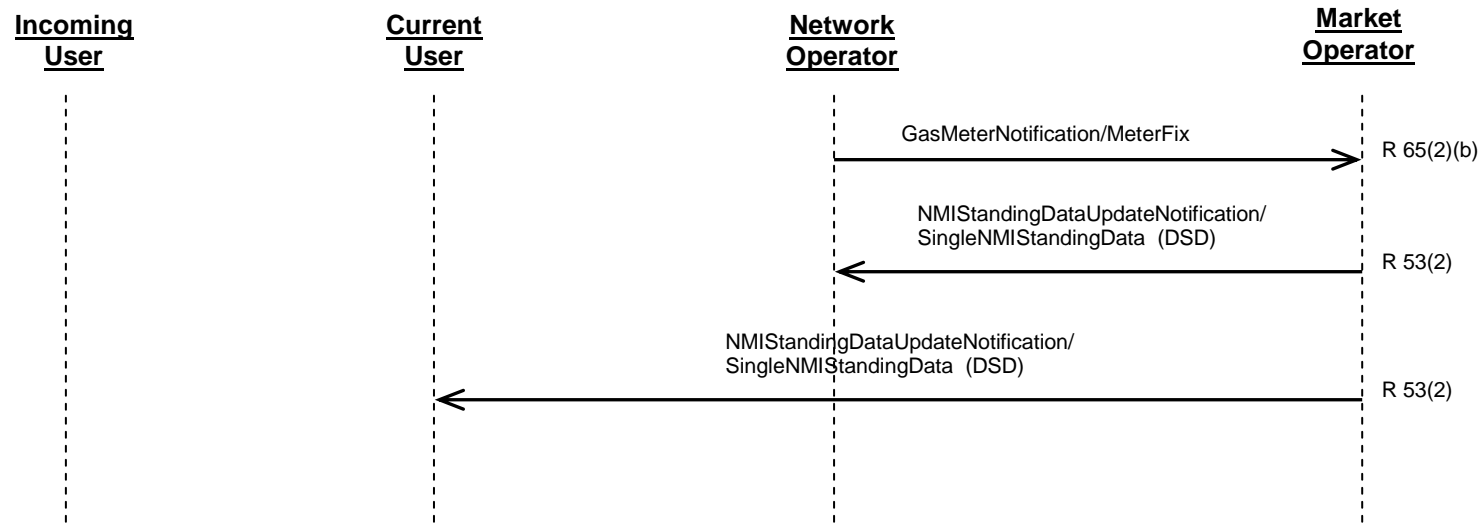

SD(B2M) - R8: Disconnection (Clean)

Disconnection (Clean) (RMR 107(3)(d), RMR 111(6)(d))

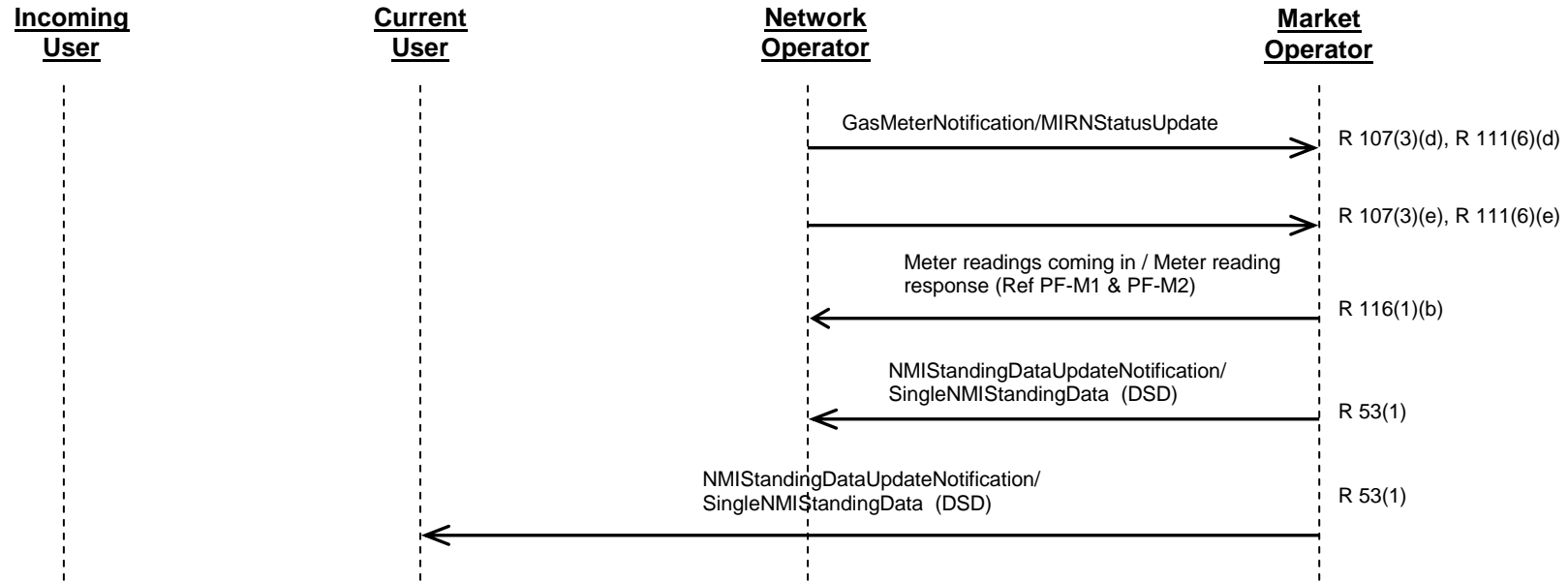

SD(B2M) - R9: Reconnection (Clean)

Reconnection (Clean) (RMR 119(3)(c))

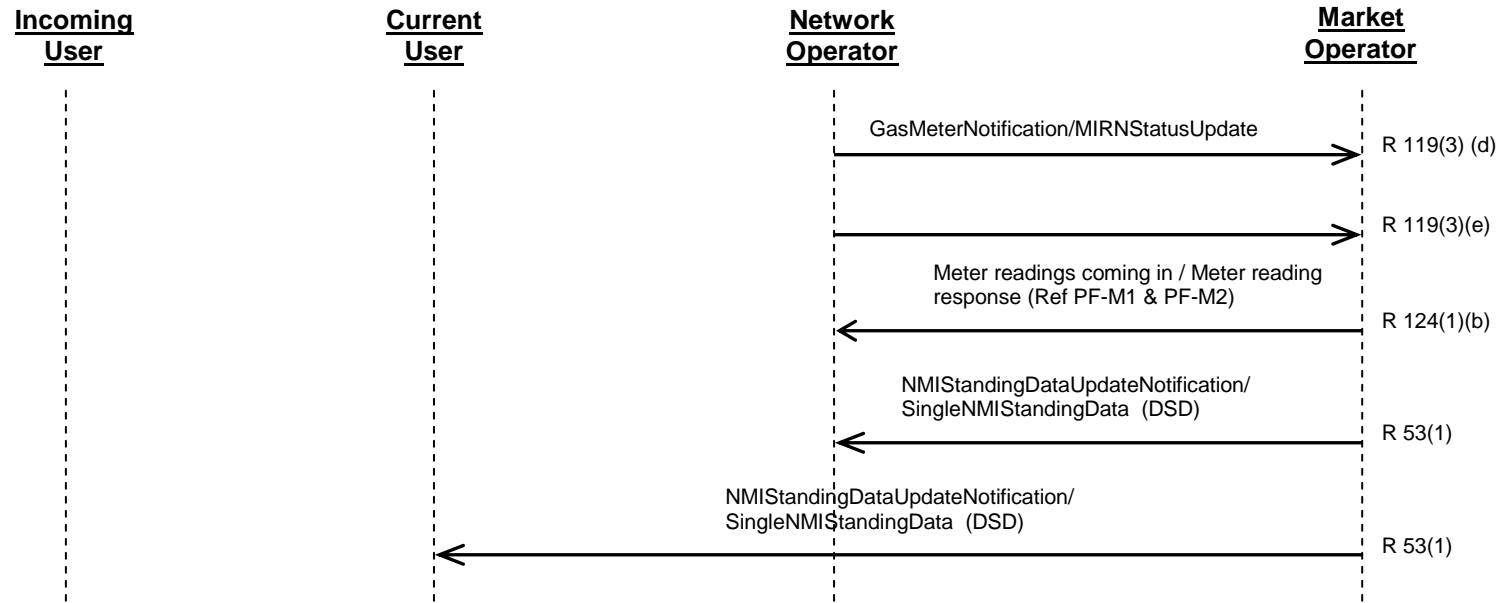

SD(B2M) - R10: Permanent Removal (Clean)

Permanent Removal (Clean) (RMR 127(2)(d))

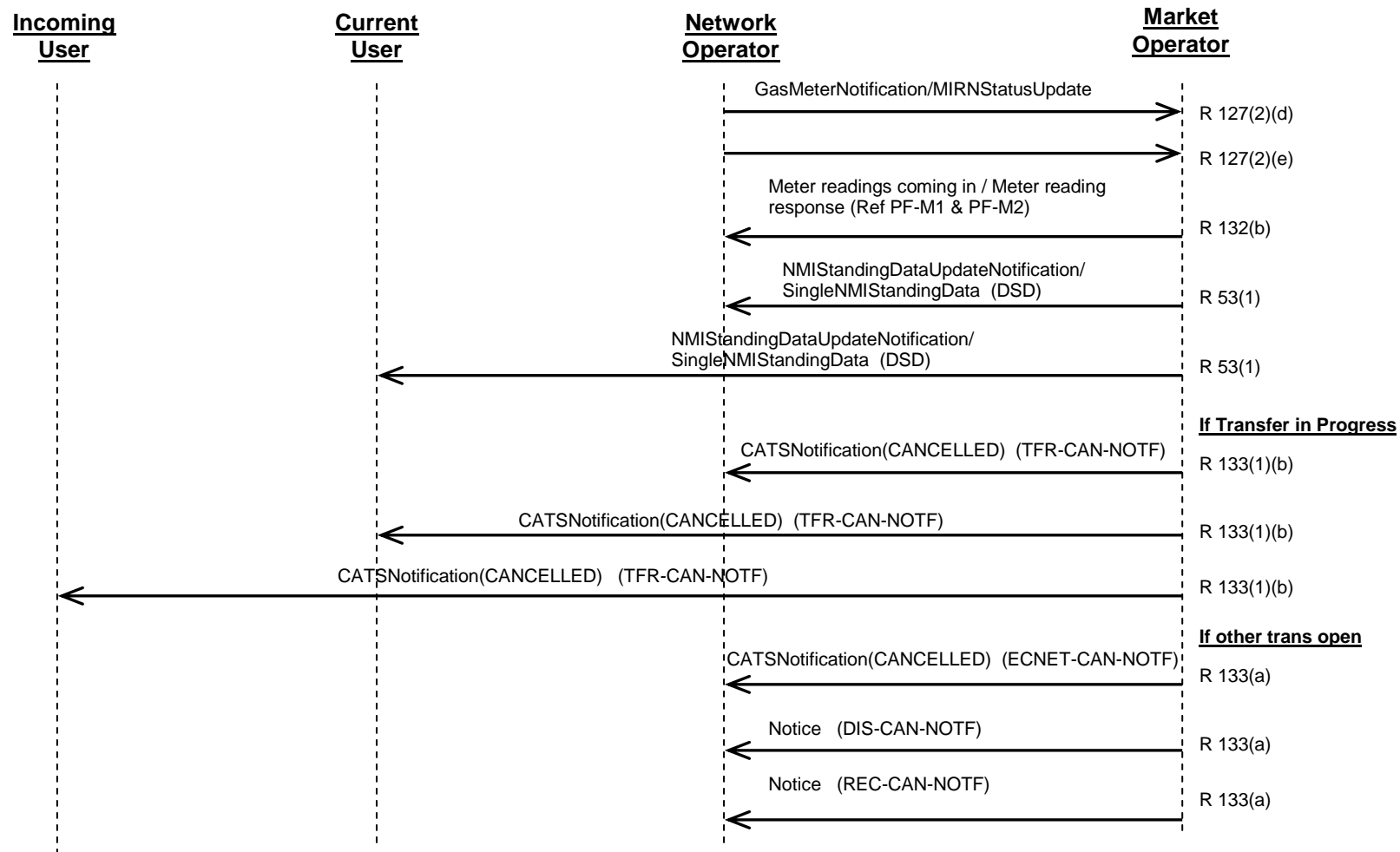

SD(B2M) - R11: Permanent Removal (Fail To Get Read)

Permanent Removal (Fail to get read) (RMR 127(2)(d) & 131(1))

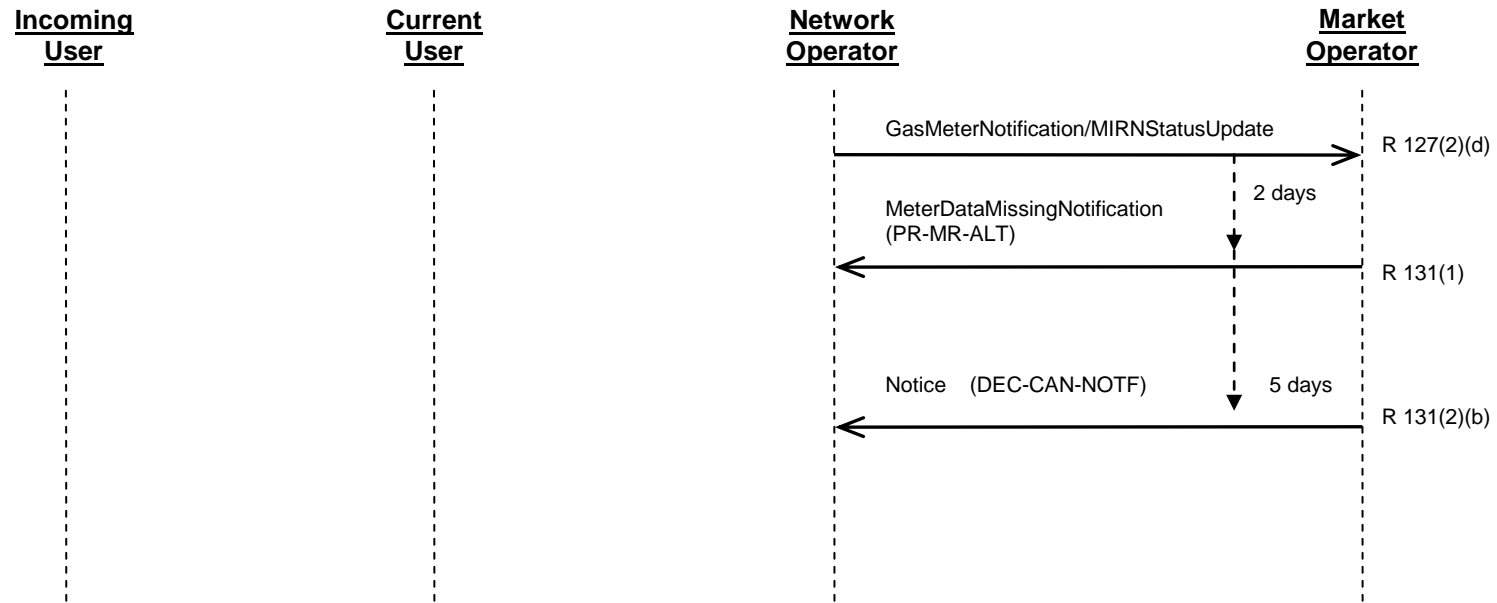

Error Correction for Permanent Removal (RMR 32, 35 & 53)

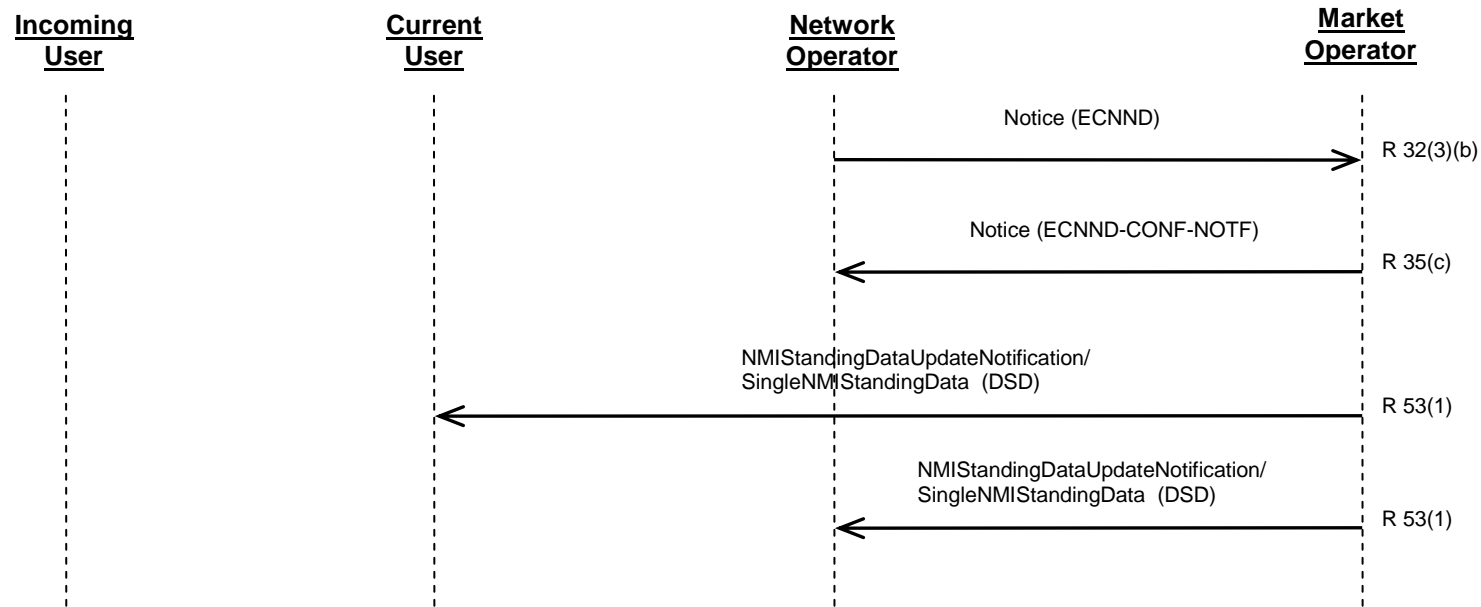

SD(B2M) - R13: Error Correction For New Connection

Error Correction for New Connection

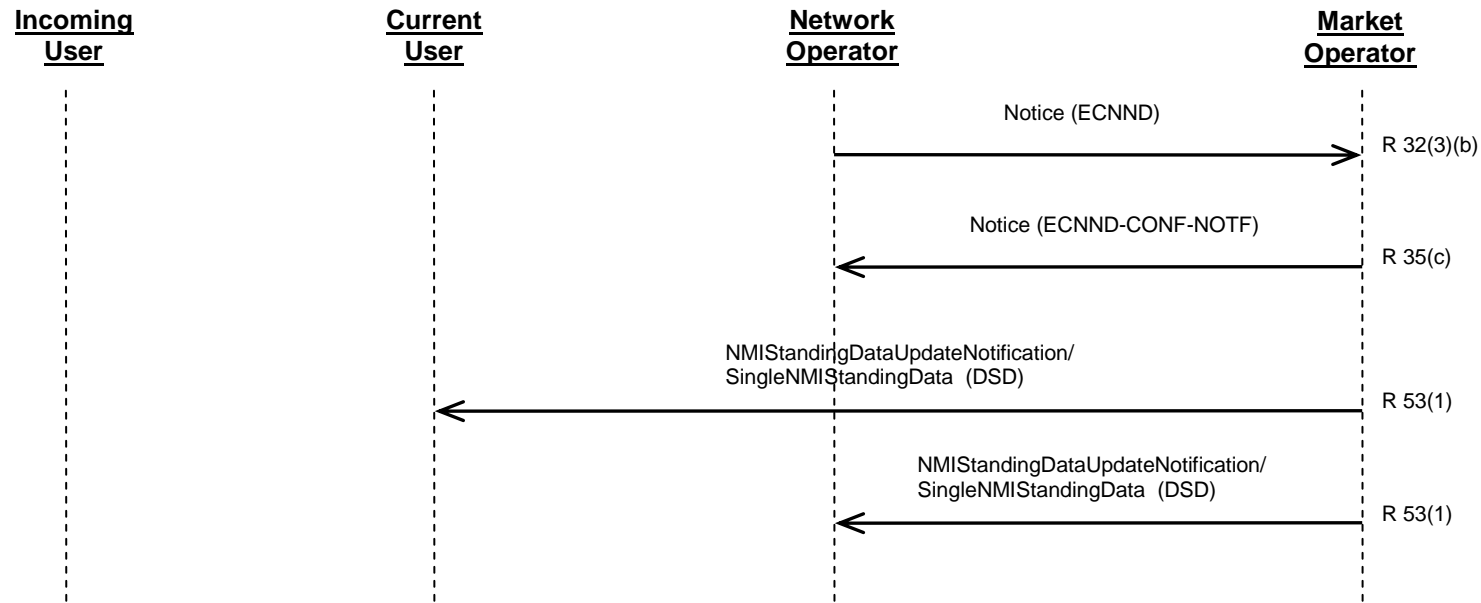

Error Correction of transfer (initiated by Previous User) with Objection Received from Current User (with objection timeout)

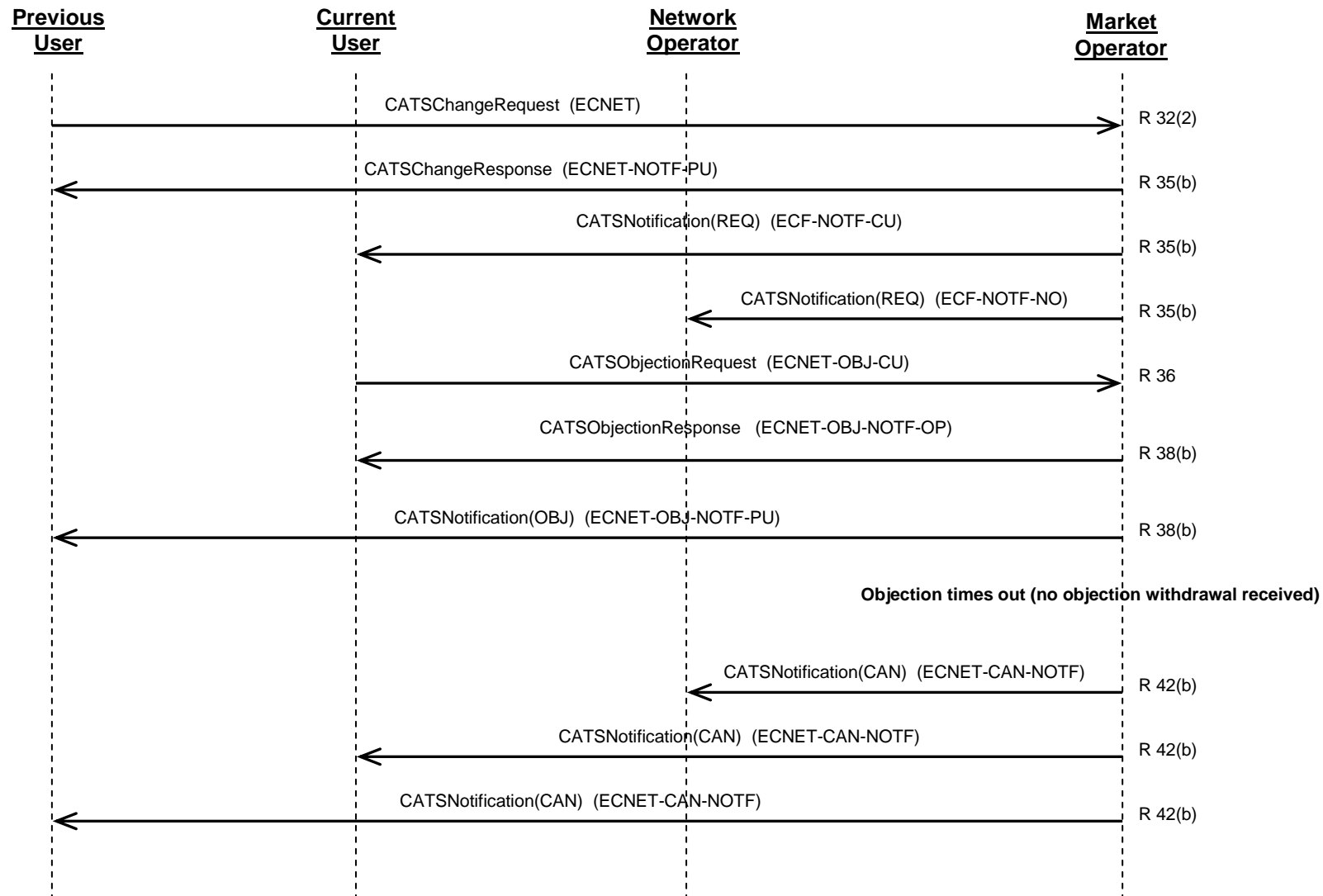

Allocation Instructions (RMR 184 & 188)

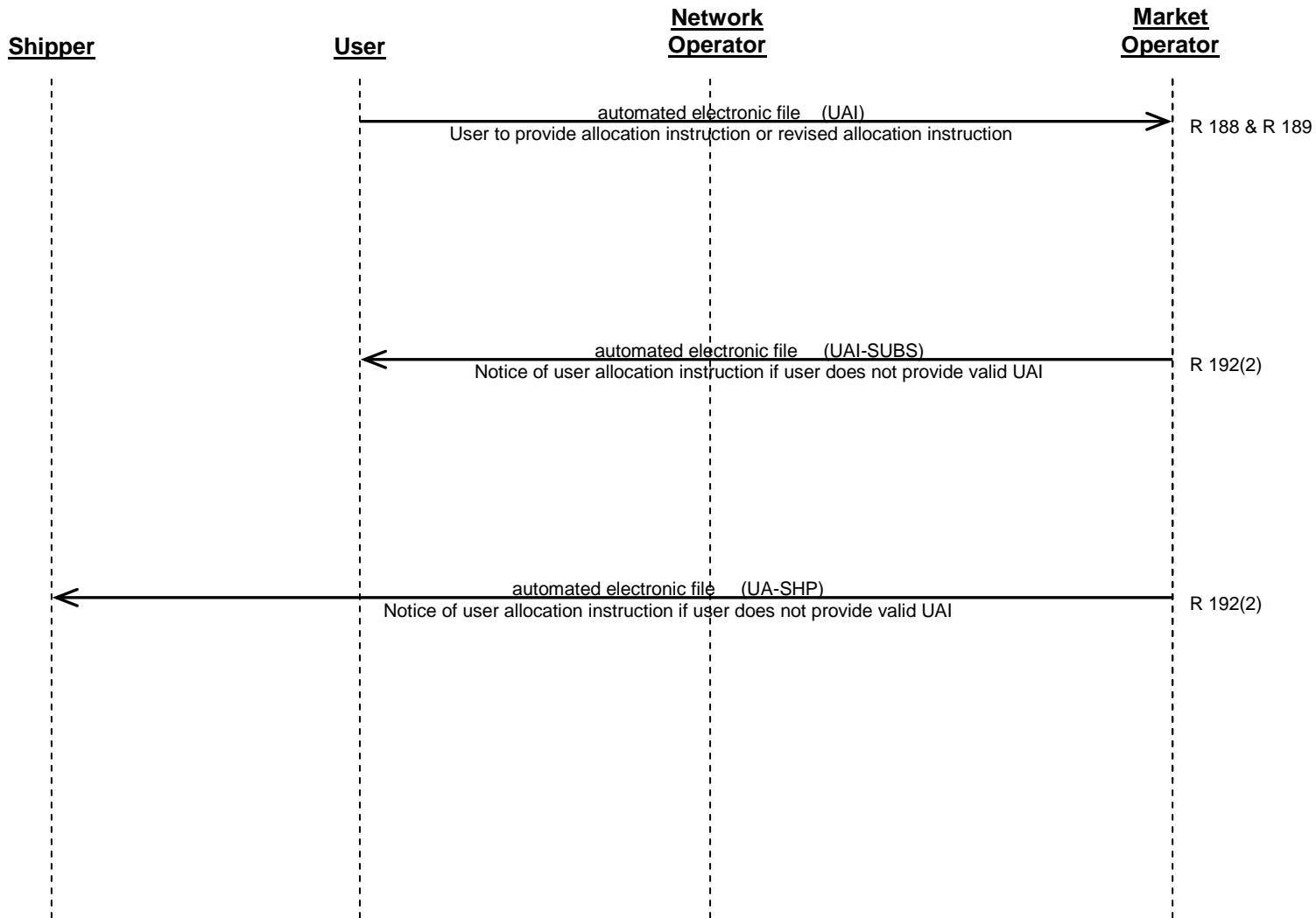

Shipper Register (RMR 173)

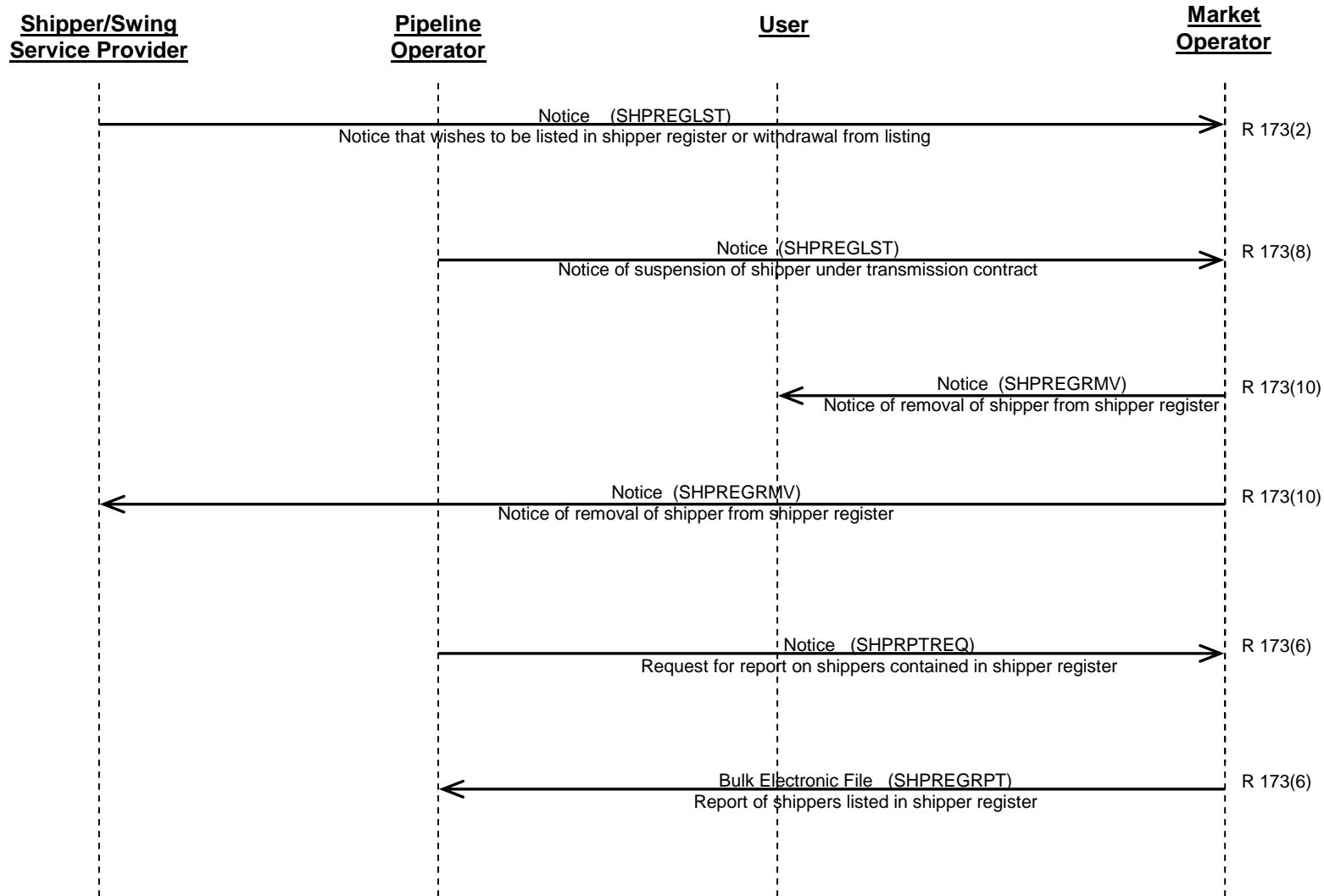

Keeping Network Operator Databases Accurate (RMR 61)

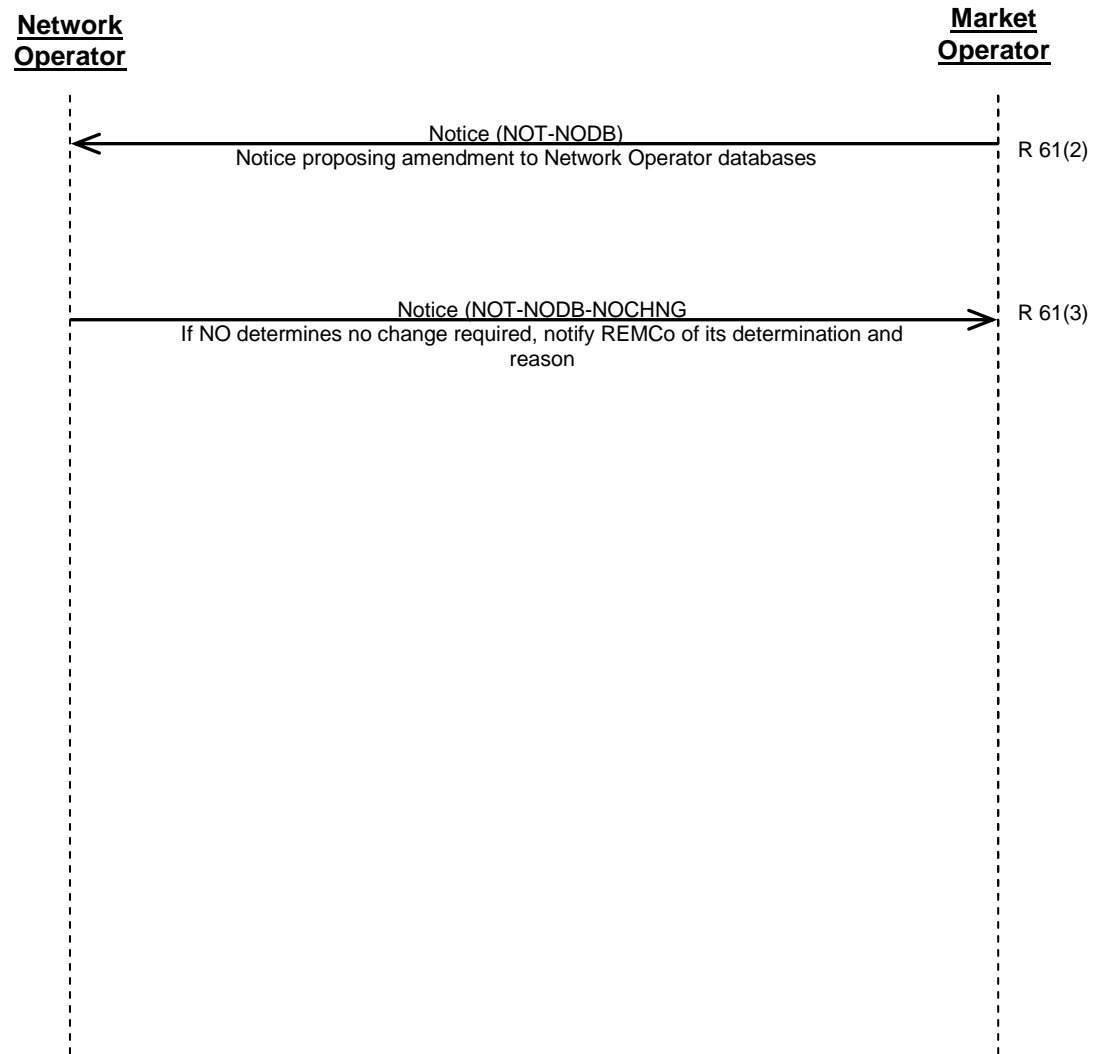

Provision of Metering Data for Basic-Metered Delivery Points (RMR 160(1))

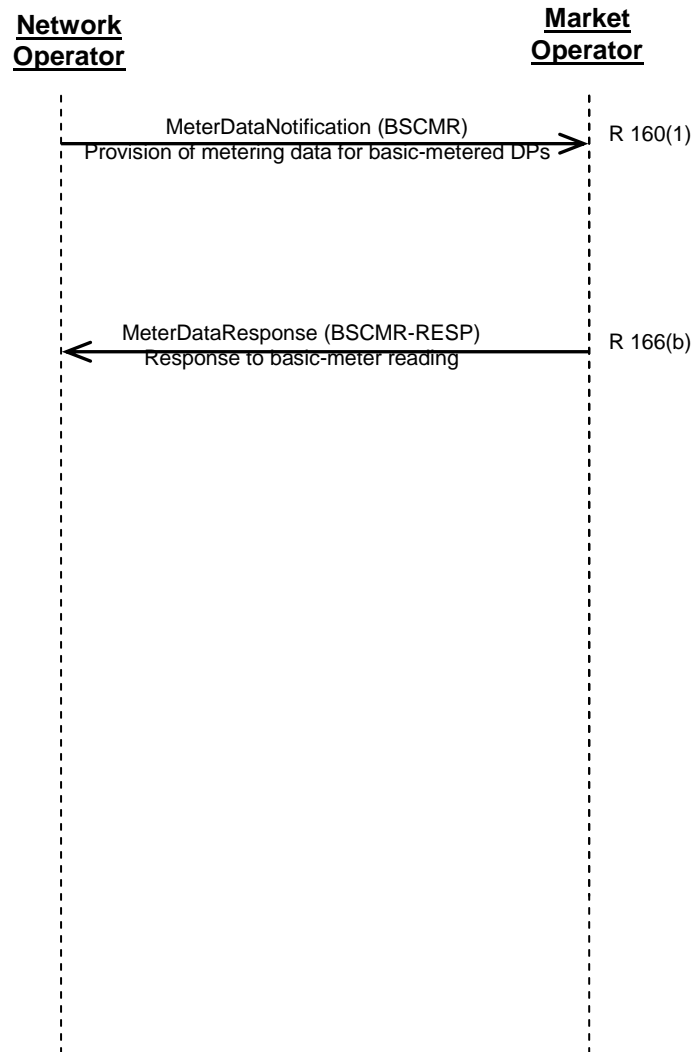

Provision of Metering Data for Interval-Metered Delivery Points (RMR 160(2))

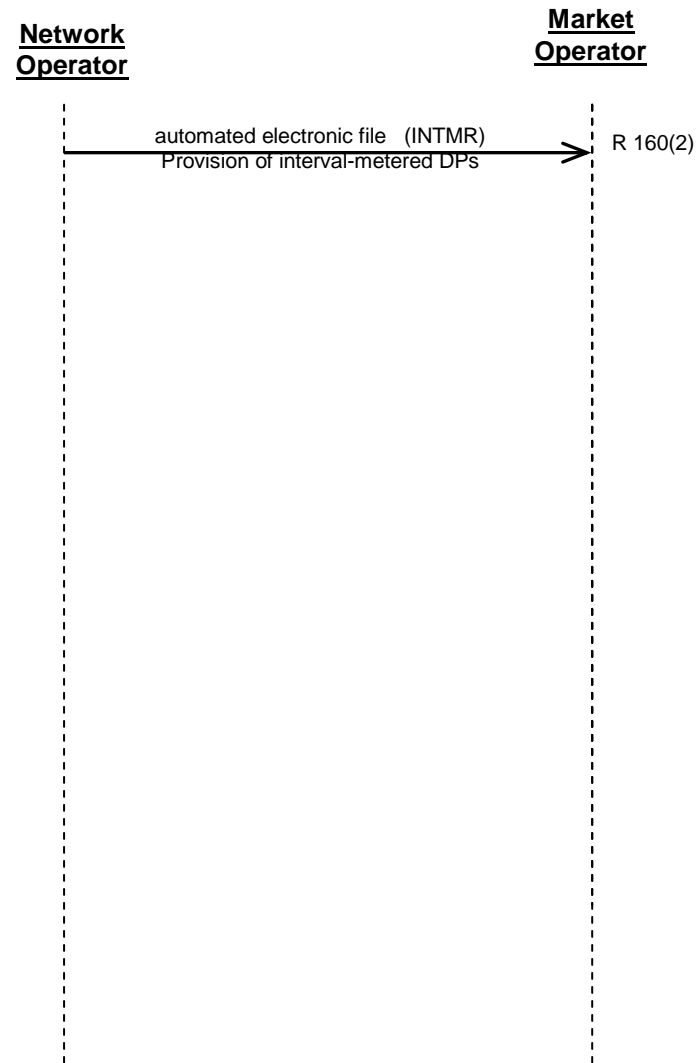

Provision of Gate-Point Metering Data (RMR 152)

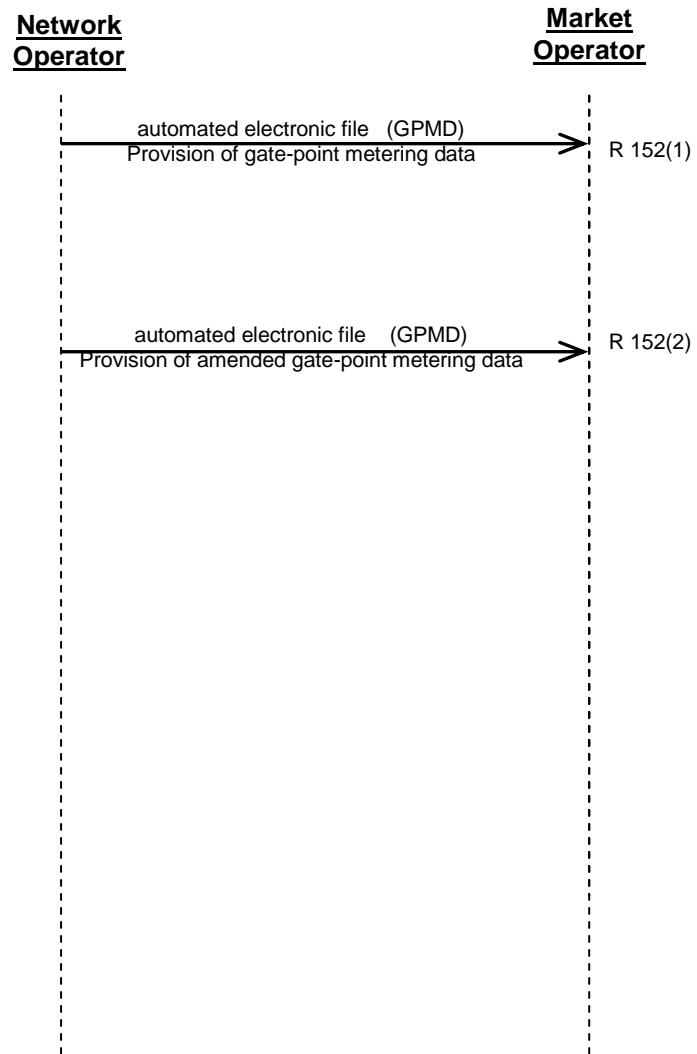

Above 10 TJ Determination (RMR 138, 139)

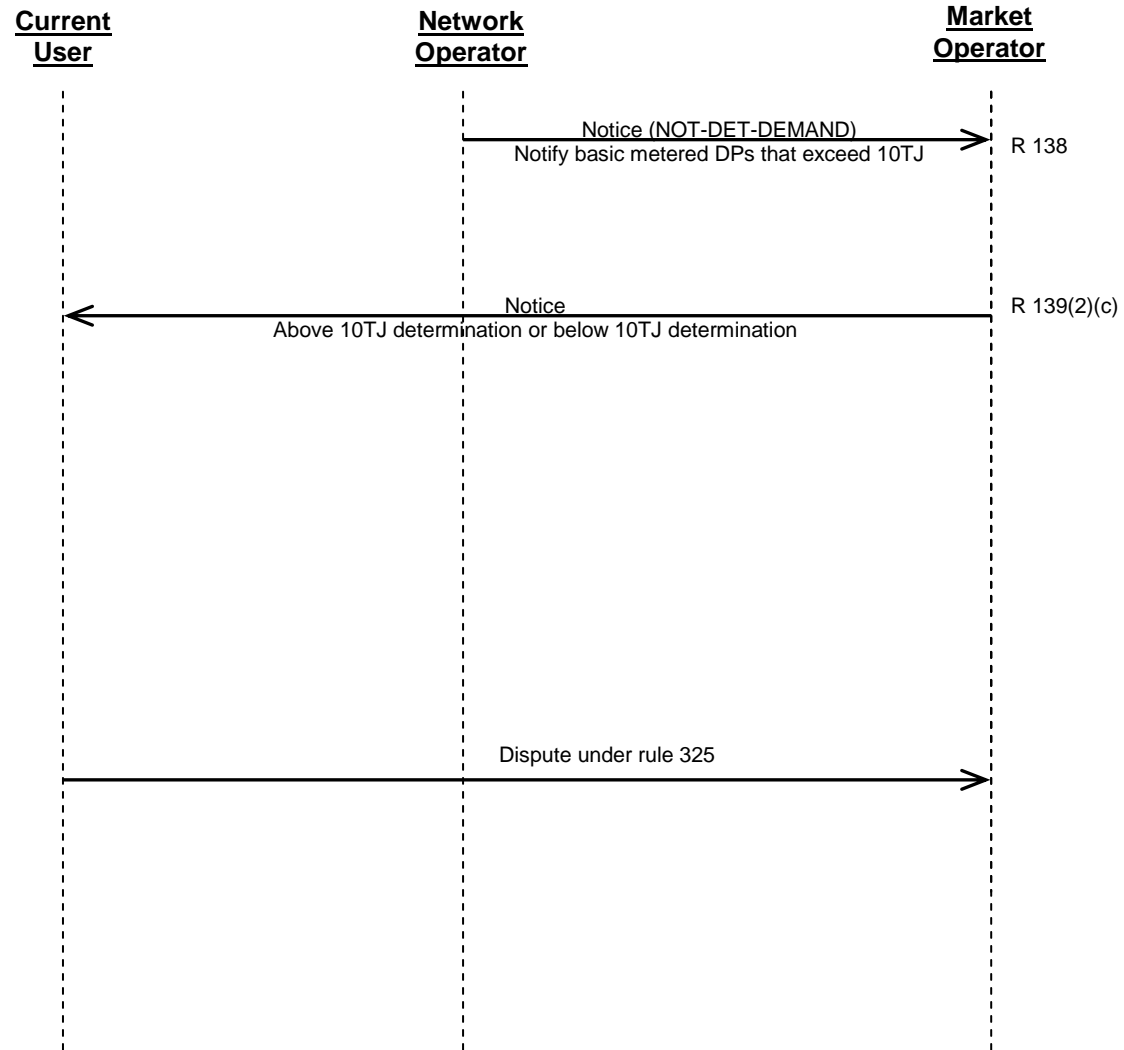

Below 10 TJ Determination (RMR 140)

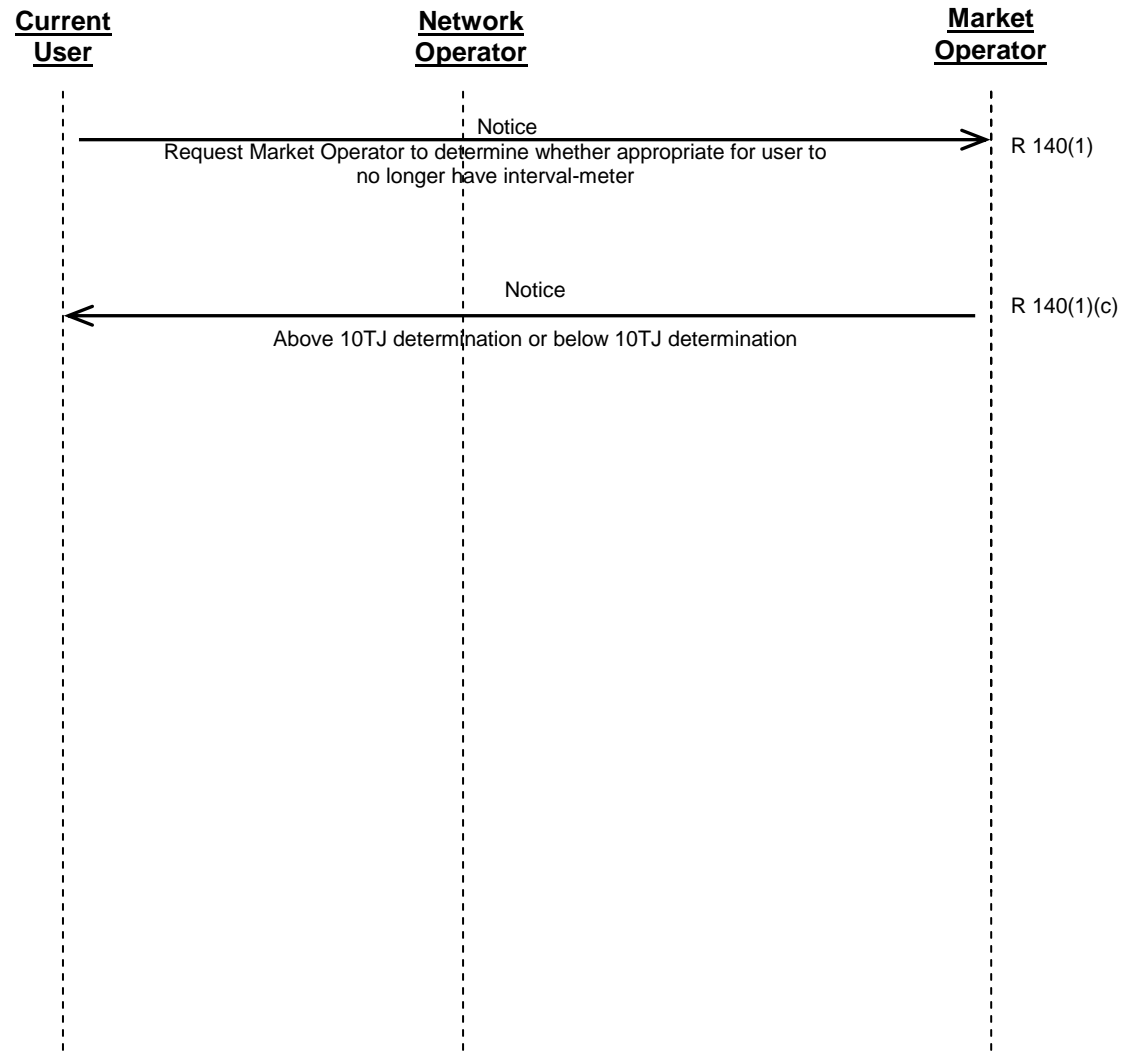

Request for Bulk Standing Data (RMR 23)

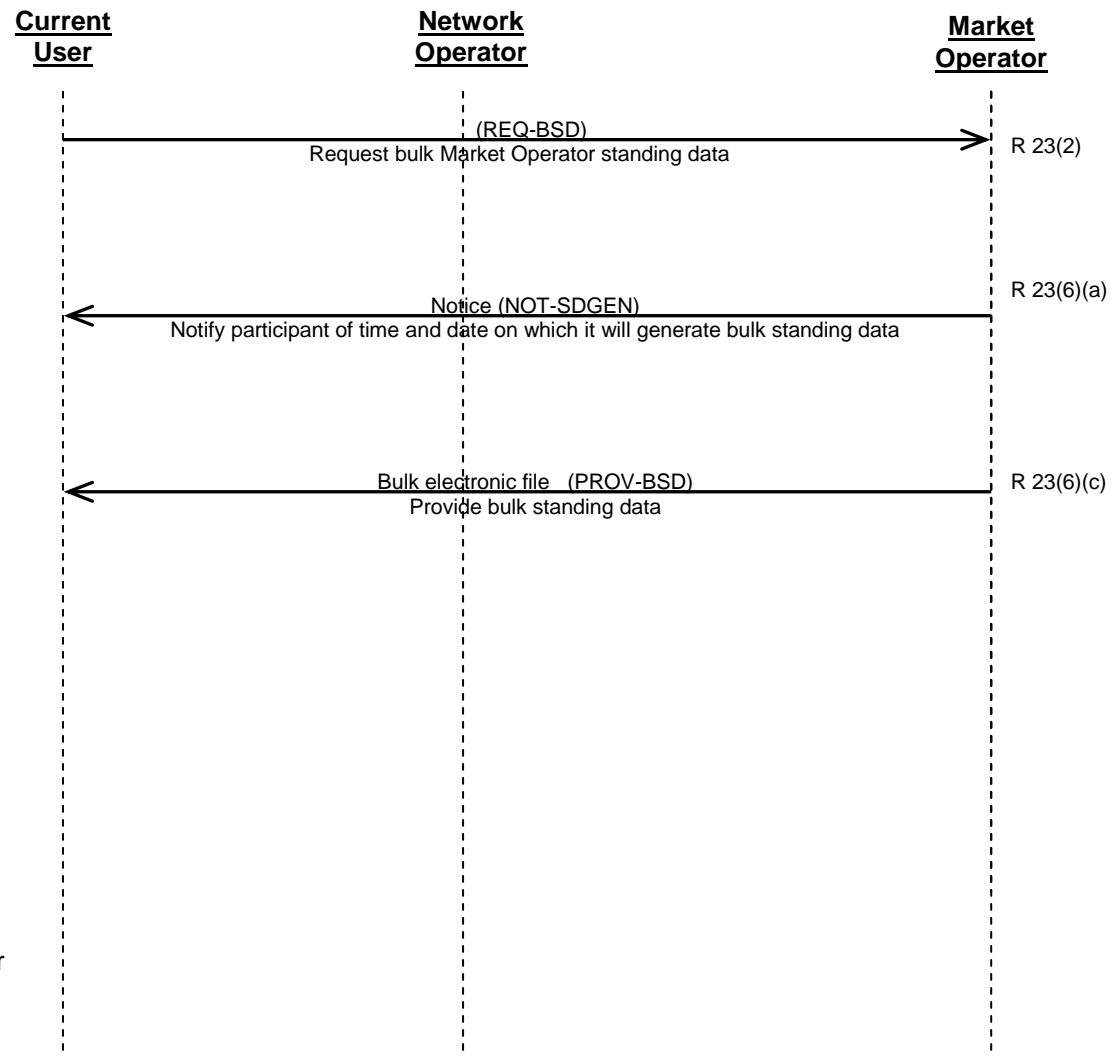

Notes:

- Shows participant requested information.
- Market Operator also provides quarterly.
- Same process followed if Network Operator requests bulk information.

Request for Historical Standing Data (Clean) (RMR 56, 57) (1)

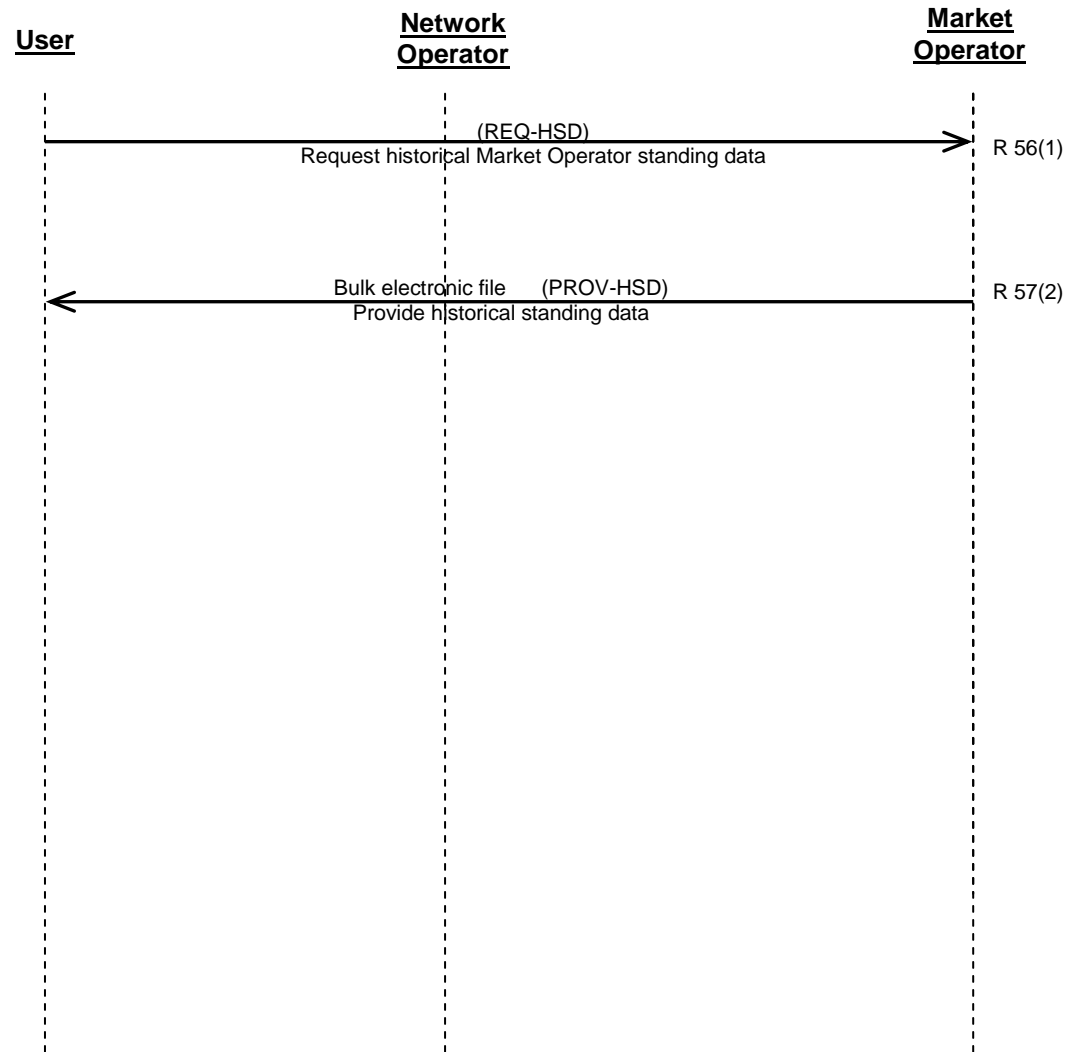

Notes:

- (1) "Clean" = no rejection of request.
- (2) Network Operator may also make request of this type.